0675585

tv CHANNELS®

The Dallas Morning News
WEEKLY tv MAGAZINE

DAILY LISTINGS • WEEK BEGINNING MAY 1, 1977

Beatrice Arthur Of "Maude": Anything But Tranquilizing

Page 2

End None Too Soon

JACK RYAN

Not just here, but elsewhere, it is becoming apparent that the 30-minute sit-com as we have come to know and despise it in the past 20 years is coming to an end. And, in the case of "Maude," it isn't coming too soon. As it says on the cover, the show is anything but tranquilizing.

"Maude" has her followers. But I suspect they are the same people who slow their cars down as they pass a highway accident to gawk or who get some inner joy in hearing about a neighbor losing his or her job. They thrive on the unhappiness of others.

A bit of research determined for me, at least, that Bea Arthur is more a real life "Maude" than even producer Norman Lear could have conceived. But, with all the problems CBS has had this past season, I wouldn't be surprised to see Ms. Arthur as "Maude" going another 26 weeks shrieking and shrilling to the amusement of the laugh track.

Bea Arthur: Like "Maude"

Five years ago, Ms. Arthur told an interviewer the time was ripe for a sit-com "that points out some of the ridiculous failures of liberals. I grew up loving Roosevelt — a liberal of the 40s caught up trying to be a liberal of the 70s. There is a vast difference."

There is a corner of this earth called the Eastern Shore of Maryland. It is a delightful place, flanked by the Chesapeake Bay and the State of Delaware. Its peoqle and politics are as conservative as crabs and as hard as an oyster shell. Bea Arthur was born and raised in Cambridge, Md., in the heartland (if there is such a description) of the Eastern Shore.

But she describes herself as a liberal. "Maude" describes herself as a liberal. Neither comes off as a liberal.

The parallel between the actress and the role doesn't end there.

Ms. Arthur once recalled how she took a landlord into Small Claims court and readily admitted she had acted "dishonorably."

"I had paid my rent to the end of the month when I was giving up my apartment, but the landlord rented it to another tenant and collected the rent for that same two weeks. I cost me a lot of money, but I had to do it. It cost me $250 to get $74 returned, but it involved a matter of principle." That sounds more like "Maude" than Ms. Arthur, but it was an incident from the life of the actress and not the role.

Bill Macy, who plays Maude's long suffering husband, admits the comparison between the two is more than accurate.

"There is a lot of Bea Arthur in 'Maude.' She has the same strength that 'Maude' has and, I'm sure, could be just as tough a fighter in defense of her beliefs or in protecting her family."

There is a difference in the two ladies, however. As Macy put it:

"There is a lot more to Bea Arthur than has come out so far in the series. For one thing, Bea is a lot more lovable." I wonder what that landlord would say about that?

Even Ms. Arthur admits to the similarity between herself and her role. "I think 'Maude' is capable of getting more involved in causes than I would. I'm more of a believer than a crusader and more of a thinker than a doer.

"I'll tell you one thing — I think 'Maude' is growing on me."

Ms. Arthur said that in 1973.

I believe "Maude" has grown enough. The show isn't tranquilizing. It isn't even funny. It is grating like fingernails on a blackboard. I, for one, will not attend "Maude's" funeral.

FROM FRENCH SCIENTIST'S PRIVATE FORMULAS

Cosmetic Chemist develops home treatment that

Wipes away blackheads and clears problem skin

IN JUST MINUTES

By Renée Bouchard
Beauty Consultant to Maison Cher

If you do nothing else today, please read these few paragraphs. They are vitally important if you have problem skin.

Recently in Paris, I saw demonstrated a simple home treatment that really wiped away blackheads, healed blemishes, tightened pores and made skin softer, smoother and younger looking. Results were almost breathtaking. In fact, I saw these dramatic improvements after just one treatment. With teenagers I saw pimples and blemishes virtually dry up and disappear immediately and with older women I saw complexions firm up and beautify with a smoother, tighter, more youthful, almost baby-like look.

AMAZINGLY SIMPLE — YOU DO IT YOURSELF

"MAGIC" STEP NUMBER ONE

After removing all makeup thoroughly, you start the treatment by rinsing your face thoroughly with warm water. Then you apply a special formula drawing lotion to the affected areas, now you simply relax. Within minutes, you can actually feel the blackheads, skin impurities and pimples powerfully drawn to the surface by the gentle emollient action. You then gently massage with fingertips for just 10 seconds to literally wipe away the loosened grime and impurities and you are ready for . . .

THE SECOND "MAGIC" STEP

Now you apply the amazing new Protein Menthol Masque with your fingertips and leave on just 10 to 15 minutes. You will actually feel the masque close the pores and tighten the skin. Now the "magic" ingredients go to work eliminating redness, reducing swelling of blemishes and leaving skin soft, moist and radiant. The secret of this special masque is that it contains no harsh alcohols or irritants but that it does contain protein that nourishes the skin and special antibacterial and antiseptic ingredients to promote purification and healing. There, that's all there is to it! Believe it or not, you're finished as you simply rinse the masque off with warm water.

Important Facts About Our Products

Many leading salons in the United States and Europe sell facial care products similar to ours but at double or triple our prices. This is also the first time these Maison Cher skin care products have been available at any price and these products are so new in the United States, that they are not available in your neighborhood drugstore—only direct from "Maison Cher."

RESULTS ARE THRILLING

Many men and women will find the results hard to believe. Even those who have had problem skin for years will see a "miracle" happen in front of their very eyes. Skin will be more beautiful even after just one treatment. And with 3 or 4 treatments a week, you will see a really remarkable complexion improvement. After that, a single maintenance treatment weekly is probably all your skin will ever need to keep it clear of blemishes and glowing with a healthy and younger look.

See Marked Improvement After Only One Treatment

Step 1 You apply special drawing lotion with cotton pads. After a few minutes, massage gently.

Step 2 You apply new Protein Menthol Masque. Leave on 15 minutes and rinse with warm water.

UNCONDITIONALLY GUARANTEED

Our guarantee is that you must see and feel a marked improvement even after just one treatment. Some of your skin blemishes and blackheads must be removed and all must be removed with further treatments or every cent you've paid will be refunded in full.

MAIL NO-RISK COUPON TODAY

MAISON CHER, INC., Dept. 10004
P.O. Box 261, Briarcliff, N.Y. 10510

Please send me my complete Maison Cher Blackhead and Skin Blemish Removal Kit, including Laboratory Tested Drawing Lotion and Protein Menthol Masque. I enclose check or m.o. for $_____.

Check size desired:

☐ $4.95 regular size #85507, enough for 20 treatments at less than 25¢ each. (Please add 55¢ for post. & handl.)

☐ $6.95 large economy size #85508, enough for 40 treatments at less than 18¢ each. (You save $2.95). (Please add 65¢ for post. & handl.)

Name _____

Address _____

City _____

State _____ Zip _____

© Maison Cher, Inc. 1977

Bob Hope: Man For All NBC Seasons

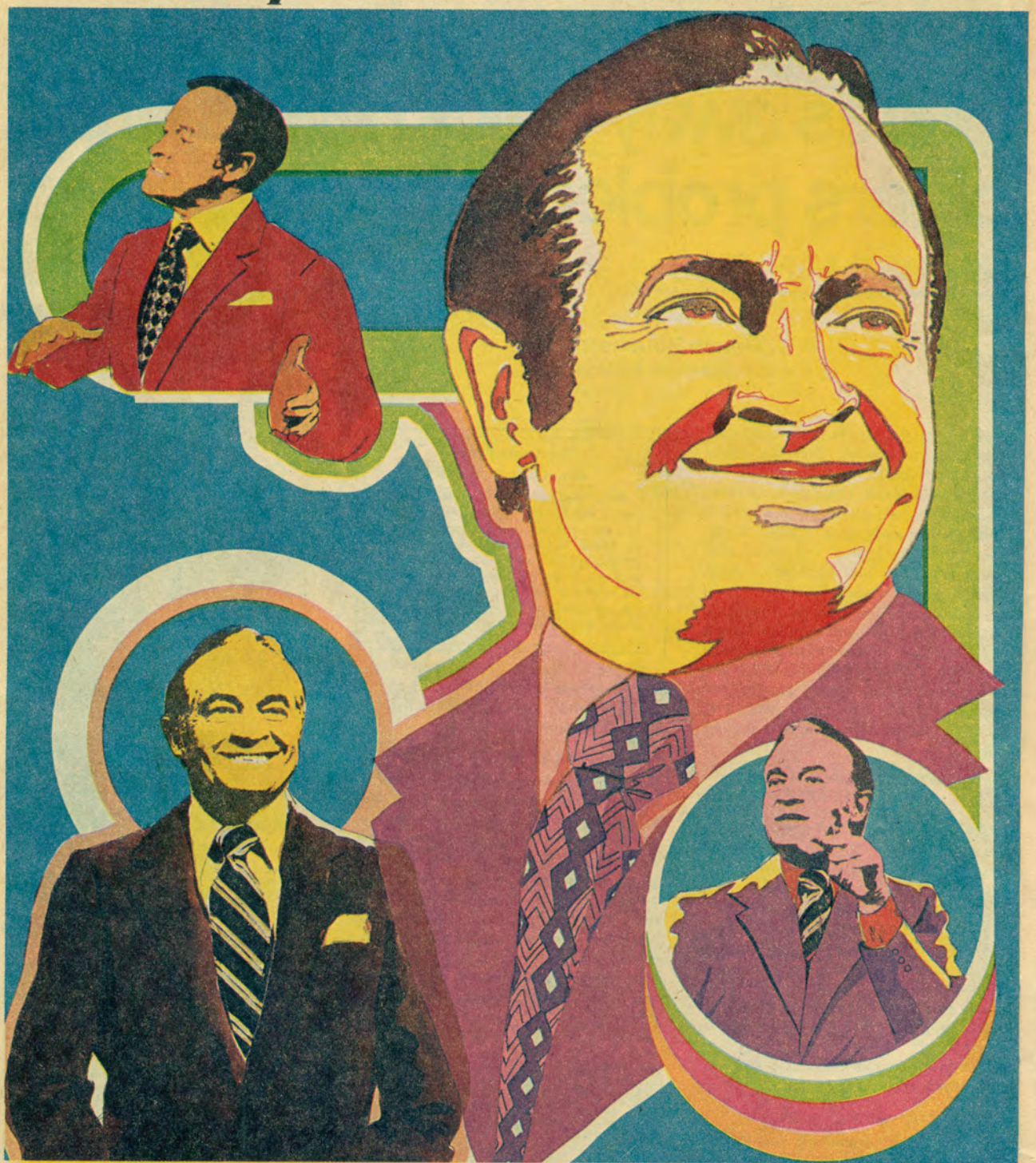

Bob Hope, who will be 74 years old on May 29, is rounding out his 27th consecutive year on NBC-TV. He has spent half his life with NBC, having headlined his first radio show for the network 38 years ago. He has become such a bulwark that the network pencils in his seven prime time hours of specials each season before deciding where anything else is going to go.

CROSS TV® WORDS

ACROSS

1. Pictured, ----- Blanchard.
6. She's Mr. T's ----.
10. Mimic Rich.
11. ------- Globetrotters.
13. Initials of a Shore.
14. Shoshonean.
15. Mr. Burrows.
16. Small state (ab.).
17. Greek letter.
19. Scents.
21. Until, for short.
22. Color TV ---- (pl.).
24. Observe.
25. Demonstrative word.
26. Robert or Donna.
28. TV movie spool.
29. Leave.
30. Ida's monogram.
31. King or Hale.
33. Alan ----.
36. Indigo plant.
37. A Reiner's first name.
40. Length measure.
42. Pepper's rank (ab.).
43. The Good -----.
45. Born.
46. That is (Lat. ab.).
47. Scottish cap.
48. Rodent.
50. An Andrews' shirt letters.
51. Marty and Woody.
53. One of the Jeffersons.
55. Namesakes of Caesar.
56. Barbara and family.

DOWN

1. Sibling.
2. Western state (ab.).
3. --- Whitman.
4. Singing voice.
5. Requires.
6. A Hunter's namesakes.
7. Anger.
8. Neo-Latin (ab.).
9. TV antenna.
10. Remick and Meriwether.
11. Bugs Bunny, for one.
12. ---- Kamen.
18. Devoured.
20. Old English (ab.).
21. All In --- Family.
23. Last name of a George.
25. ----- Savalas.
27. DeFore or Adams.
28. Narrow inlet.
31. Charlie's ------.
32. Ignited.
34. Dailey or Rowan.
35. Glacial ridges.
36. Continent.
37. Edges.
38. Military award (ab.).
39. Uncle Miltie.
41. Let's Make a ----.
43. Browns from the sun.
44. Uttered.
47. Mr. Knight.
49. Foot part.
52. Long Island (ab.).
54. Miss Nevins' note signature.

Answer to last week's puzzle:

See next week's issue for solution

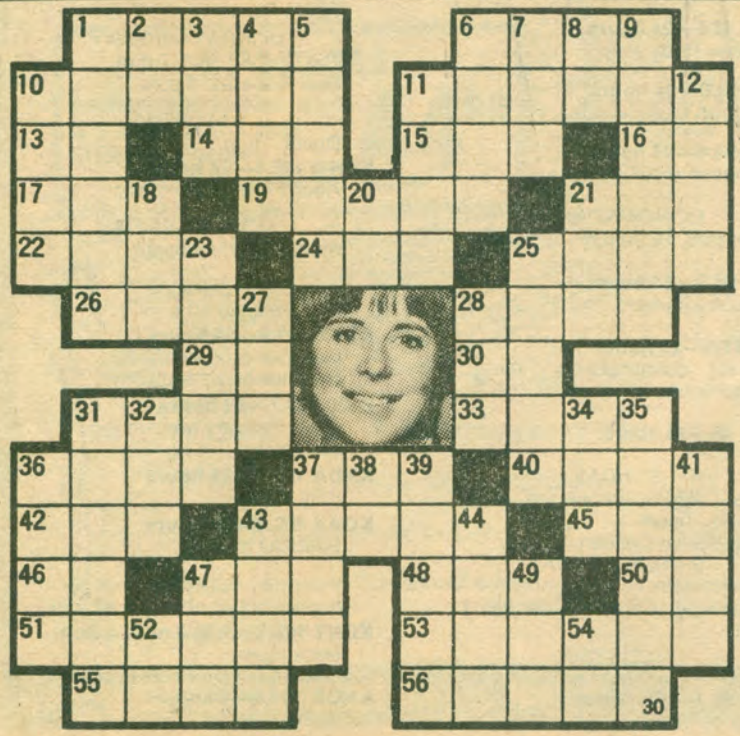

End BALDNESS with

OLIVER

CUSTOM HAIR PRODUCTS

Hairpieces, Hairweaves, Wigs

OURS LOOK NATURAL

Under Any Condition

DALLAS FACTORY

Custom Hand made in our Dallas Factory; not mass produced in some foreign country

Sleep

WEAR 24 HOURS A DAY

Remove once a week for cleaning

Shower

Looks Natural Wet or Dry

Even SWIM or WATER SKI

ANY STYLE—ANY LENGTH

CUSTOM HAIRPIECES

for Chemo therapy and Cobalt patients (Men and Women)

We do Hairweave Conversions

Master Charge & BankAmericard

HOME OFFICE
Dallas 1912 Greenville Ave.
Near Ross—Ph. 826-0060

NORTH DALLAS
1108 Preston Royal Plaza
Preston Rd. & Royal Lane
369-4091

FT. WORTH, Ph. 265-3733
4743 EA. LANCASTER

Radio Week

AM Stations

WFAA 570—24 hours
Programmed for Adults
Continuous News-Talk-Sports Information. CBS Network, Local News, Dallas and Fort Worth

MONDAY-FRIDAY
6-9 a.m. Jim Simon-Charleye Wright and Superfan (News Sports) Carol Erickson
9-10 a.m. Jim Simon Talk Show
10-12 noon Charleye Wright Talk Show
12-1 p.m. Bill Blanchard and Carol Erickson (News)
1-4 p.m. Ed Busch Talk Show
4-7 p.m. Super Fan Sports
7-11p.m. Dick Syatt Talk Show
11 p.m.-midnight CBS Mystery Theater

SATURDAY
6-9 a.m. Newstalk with Don Norman
9-12 noon Al Carrell show

SUNDAY
10 a.m.-p.m. All Carrell Talk Show
1-4 p.m. Bill O'Reilly talk show
7-10 p.m. Peter Laufer- Religion on the line

KSKY 660—Sunrise/sunset
Religious music and talk

KKDA 730—6a.m./sunset
Soul music

WBAP 820—24 hours
Country Gold music

SUNDAY
Community Forum public affairs show, 9:05 p.m.
Meet the Press 11:30 p.m.
Dallas School Report, 11:30 p.m.

KJIM 870—Sunrise/sunset
Country music

SUNDAY
Kaleidoscope, 5:30-6 p.m.
UTA Today, 6-6:15 p.m.

KNOK 970—6 a.m./sunset
Soul music
National Black Network news

KPBC 1040—Sunrise/sunset
Contemporary Christian music
UPI network

MONDAY—FRIDAY
Public affairs telephone talk show 1-2 p.m.

KRLD 1080—24 hours
Adult contemporary music
News 5-9 a.m.
News 4-6 p.m.
ABC Network news

SUNDAY
KRLD Minority Report. 6:30 p.m.
Ask the Lawyer. 7:05 p.m.
Issues and Answers. 10:06 p.m.

MONDAY—FRIDAY
Alex Burton, 5:30 p.m.
Sports Central Dallas, 6:05 p.m.

MONDAY—SATURDAY
Paul Harvey News, 12:15 p.m.

KVIL 1150—6 a.m./sunset
Contemporary adult music
ABC Contemporary network

KLIF 1190—24 hours
Contemporary music.
News and information.

KFJZ 1270—24 hours
Top 40 music

WRR 1310—24 hours
All news format
NBC's News and Information Service

KXOL 1360—24 hours
Adult contemporary music
ABC News

MONDAY—FRIDAY
Casey and Ducky Talk Show. 6-9 a.m.

KBEC 1390-6 a.m./sundown
6 a.m. 8:30 a.m. News
8:30 a.m.-10 a.m. Flea market
10 a.m.-3 p.m. Adult Contemporary Music
3 p.m.-Sundown Spanish Program

KDNT 1440—5:30 a.m./1 a.m.
Country and Western music
Texas State Network news

KBOX 1480—24 hours
Modern country music

SUNDAY
Consumer Alert, 7:45 a.m.
Spectrum, 8 p.m.
The Feminist View, 8:30 p.m.
Dallas Dialogue, 9 p.m.

KXVI
Adult Contemporary Music

FM Stations

KCBI 89.3—24 hours
Religious and easy listening music. Bishop College football.

KERA 90.1—5:30 a.m./1 a.m.
National Public Radio

SUNDAY
Classical Blockbuster 8 a.m.
All Things Considered 6 p.m.

MONDAY
BBC Science Magazine 7 p.m.
Amsterdam Concertgebeuw Orchestra 8:30 p.m.

TUESDAY
Options In Education 6:30 p.m.

WEDNESDAY
Options 6:30 p.m.

THURSDAY
Options 6:30 p.m.

MONDAY-FRIDAY
Morning Program 6 a.m.
Texas Weather noon
All Things Considered 5 p.m
Jean Shepherd 11 p.m.
Easy Does It 11:30 p.m..

SATURDAY
Blockbuster, 9 a.m.
Bluegrass Special, 9 p.m.
Folk Festival USA 11:30 p.m.

KCHU 90.9—24 hours
Community access radio; ethnic, folk, classical & jazz music. public forums

MONDAY-FRIDAY
International Hotline call 742-6262 9 a.m.-noon

TUESDAY
Conservatively Speaking 5 p.m.
Chuck Brooks with commentary call-ins
Acorn News 6 p.m.-6:30 p.m.

KVTT 91.7—24 hours
Praising the Lord
and teaching the people

KAFM 92.5—24 hours
Mellow Rock

KESS 93.9—24 hours
Spanish music and talk

KWJS 94.9—24 hours
Christian radio

MONDAY-FRIDAY
Crossfire, 10:30 p.m.-midnight

KSCS 96.3—24 hours
Country music

KFJZ 97.1—24 hours
Adult contemporary music, quadrophonic

KZEW 98—24 hours

SUNDAY
Zoo Talk—telephone talk show 10 a.m.-noon
King Biscuit Concert 10 p.m.

MONDAY-FRIDAY
Zoo New Revue midnight
Zookeeper Concert Calender 1 a.m.

SATURDAY
Zoo Concert 10 p.m.

KNUS 98.7—24 hours
Top 40 music

KPLX 99.5-24 hours
Middle-of-the-road music

KMEZ 100.3—24 hours
Beautiful music

WRR 101.1—6 a.m./midnight
Classical music
Mutual News

SUNDAY
Opera 8 p.m.

MONDAY—FRIDAY
The Concert Hall, 7 p.m.
New Releases, 8 p.m.

SATURDAY
Opera 1 p.m.

KFWD 102.1—24 hours
Adult Progressive music

MONDAY-FRIDAY
Album Hour, midnight

SUNDAY
Feature artist 10 p.m.

KDTX 102.9—24 hours
Religious programming
Christian News Network

KVIL 103.7—24 hours
Contemporary adult music
ABC News

KKDA 104.5—24 hours
Soul music

KOAX 105.3—24 hours
Beautiful music

SUNDAY
Impact public affairs, 6:30 a.m.

KDNT 106.1—5:30 a.m./1 a.m.
Rock music
Texas State Network news

KNOK 107.5—24 hours
Soul music

Viewing Highlights

SUNDAY

CBS SUNDAY SPECIAL: Channel 4, 7 p.m.: "The Alamo" John Wayne, Richard Widmark and Laurence Harvey star in this epic saga of the legendary stand by 180 volunteers against an army of 7,000.

BIG EVENT: Channel 5, 7 p.m.: "National Disaster Survival Test" Tom Snyder, host of the "Tomorrow" show, will host this special program designed to help people avoid and understand what to do in case of a disaster.

UPSTAIRS, DOWNSTAIRS FAREWELL—A MILLION DOLLAR PARTY: Channel 13, 9 p.m.: Alistaire Cooke will host this farewell bash featuring the actual cast from "Masterpiece Theatre's: Upstairs, Downstairs." The program will include scenes from past episodes, conversations about the production, the cast's own lives and the characters they played.

MONDAY

SPECIAL: Channel 11, 8 p.m.: "Testimony of Two Men" Part I: David Birney, Barbara Parkins, Steve Forrest, Margaret O'Brien, Linda Purl and William Shatner star in Taylor Caldwell's novel set in a small Pennsylvanian town from the end of the Civil War to the turn of the century.

DEAN MARTIN'S CELEBRITY ROAST: Channel 5, 9 p.m.: Peter Marshall will be the target as top celebrities attempt to 'roast' him. The program was taped live at the MGM Grand Hotel in Las Vegas.

COUNTRY MUSIC HIT PARADE: Channel 5, 7 p.m.: Jimmy Dean will host this program featuring top country music singers.

SPECIAL: Channel 11, 6:30 p.m.: "Interview No. 1" This historic interview of former President Richard M. Nixon will be presented by David Frost.

THURSDAY

RICHARD PRYOR SPECIAL: Channel 5, 8 p.m.: Richard Pryor will host his first television special with guests John Belushi, Maya Angelou, LaWanda Page, Shirley Hemphill, and Glynn Turman and the Pips.

THE CHEVY CHASE SHOW: Channel 5, 9 p.m.: Chevy Chase, host of "Saturday Night," will headline his first television special with Tim Conway, Jack LaLanne, the Shapiro Sisters, Boxers Ken Norton and Jimmy Ellis, Duane Bobick, Dave Stockton and Moore's Mongrel Revue.

FRIDAY

MOWGLI'S BROTHERS: Channel 4, 7 p.m.: Rudyard Kipling's tale of an abandoned native baby, who is rescued and adopted by a mother and father wolf and raised with their cubs in the jungle.

SATURDAY

CHILDREN'S FILM FESTIVAL: Channel 4, noon: "Charlie the Rascal" Sweedish film about a young boy from Stockholm who learns to channel his mischief toward constructive results.

THE WHITE HOUSE TRANSCRIPTS: Channel 13, 8 p.m.: Documentary which uses a cast of professional actors in portrayals of the main characters in the Watergate scandals.

AUTO INSURANCE
SAVE!
ARMOR AGENCY
328-6311

CARPET CLEANED

SPECIAL!
ANY LIVING ROOM, HALL & 3 BEDROOMS DEEP STEAM CLEANED 44.95
DISCOUNTS ON VACANT HOUSES

By DEEP "STEAM" PROFESSIONALS

$14.95 ANY LIVING ROOM AND HALL REGARDLESS OF SIZE

INCLUDED AT NO EXTRA COST
☐ APPROVED METHOD RECOMMENDED BY ALL MAJOR CARPET MANUFACTURERS
☐ PET DEODORIZING
☐ PRE-SPOTTING
☐ WE MOVE THE FURNITURE
☐ QUICK DRYING

- Restores Pile
- Highlights carpet color
- Gives new life to old carpets
- Prolongs life of carpet
- Helps eliminate household odors
- Carpets freshened

FREE! CARPET GUARD WITH THIS AD

CALL ANY TIME
438-4414
OR 267-5464

DALWORTH CARPET CLEANING CO.
1100 E. AIRPORT FWY

WRITTEN GUARANTEE ON ALL JOBS • NO HIDDEN COSTS

Take The National Disaster Survival Test!

Last year 18,000 Americans died in fires, floods, earthquakes, tornadoes, storms and transportation disasters. Do you know how to survive such disasters?

Tonight, learn how you can best protect yourself and your family. Use this National Safety Council test form for your answers and scoring.

NBC's Tom Snyder is host. Co-hosts include Shana Alexander, John Amos, Kate Jackson and Walter Shirra.

OFFICIAL TEST FORM

I. JUDGMENT

1. a b c d
2. a b c d
3. a b c d

Score_____

II. KNOWLEDGE

1. T F
2. T F
3. T F
4. T F
5. T F
6. T F
7. T F
8. T F
9. T F
10. T F

Score_____

III. ALERTNESS

1. Yes No
2. List the number of potential dangers:_____

Score_____

IV. STRESS

1. Yes No
2. Yes No
3. Yes No
4. Yes No
5. Yes No
6. Yes No
7. Yes No
8. Yes No
9. Yes No
10. Yes No
11. Yes No
12. Yes No
13. Yes No
14. Yes No
15. Yes No

Score_____

V. LEADERSHIP

1. a b c d
2. a b c d

Score_____

PRELIMINARY SCORE _____

VI. SPECIAL SCORING

YOUR FINAL SCORE _____

5 KXAS-TV 7PM

A Warren V. Bush Production in cooperation with

National Safety Council

CHEVY CHASE will amuse viewers with his special brand of satirical humor when he headlines his first television special, "The Chevy Chase Show," airing Thursday at 9 p.m. Channel 5.

An evil force terrorizes a school-for-girls!

5 KXAS-TV

Sportscasts

SUNDAY

12:15 **4 THE ATHLETES**
Kyle Rote Jr.— sports 'superstar' and soccer player for the Dallas Tornado professional soccer team will be the feature

12:30 **4 NBA BASKETBALL**
Doubleheader: playoff game

11 VIRGIL WARD CHAMPIONSHIP FISHING

1:00 **5 TEXAS RANGERS BASEBALL**
Rangers vs. Chicago White Sox

11 WALLACE WILDLIFE

1:30 **8 WORLD INVITATIONAL TENNIS**
This is the fourth season for this program from the Sea Pines Plantation in Hilton Head, South Carolina. Participating in the action will be: Bjorn Borg, Rod Laver, Arthur Ashe, Ilie Nastase, Sue Barker, Martina Navratilova, Virginia Wade and Evonne Goolagong.

3:00 **8 ALAN KING TENNIS CLASSIC**
Tennis tournament from Caesar's Palace in Las Vegas, Nevada

4:15 **5 HOUSTON OPEN**
Final round from the Woodland Hills Country Club in Houston, Texas

SATURDAY

1:00 **5 BASEBALL**

1:30 **8 BYRON NELSON GOLF CLASSIC**
Third Round of play from the Preston Trail Golf Club in Dallas, Texas

2:00 **11 THE RACERS**

39 CELEBRITY BOWLING

2:30 **11 THE SPORTSMAN'S FRIEND**

3:00 **8 WIDE WORLD OF SPORTS**

3:30 **4 CBS SPORTS SPECTACULAR**

11 FISHIN' HOLE

4:00 **8 KENTUCKY DERBY**
103rd running from Churchill Downs in Louisville, Kentucky

10:00 **11 SATURDAY NIGHT WRESTLING**

CALL 745-8123
The Dallas Morning News
WANT-ADS
They Get There FIRST and Work ALL DAY!

CITROEN
The Chariot Shop
PARTS & SERVICE FOR EXOTIC FOREIGN CARS
7015 TWIN HILLS • 691-2040
MACHINE SHOP SERVICE AND ENGINES FOR VW'S
SAAB
The New Chariot Shop
NORTH PARK
BMW
DOWNTOWN
LOOP 12
PARK LANE
GREENVILLE AVE

BIG D ORNAMENTAL IRON
2002 QUINCY ST.
Railing, Gates
Custom Wrought Iron
Telephone Estimates
©Big D Ornamental Iron 1976
638-8753

$25.00 Labor Sofa Bed
UPHOLSTERY SAVINGS
$25.00 Labor Sofa Bed
• 3 Day Service
• Work Guaranteed
• 25 Years experience
• County wide service
• Redowl Frames
• Repair Springs

• Free Estimates
• Free Pickup
• Free Delivery
• Free Arm Covers
• Free Head Piece
BUDGET Upholstery Co.
Call Anytime 272-3406
2706 S. Beckley
Call Anytime 272-3406

Utility bills too high?
SOLAR-X REFLECTIVE FILM
can be applied to all your glass by either you or us.
Then watch your utility bills go
DOWN . . .
DOWN . . .
SOLAR-X DOWN!!!
APPLIED PRODUCTS CORP.
(214) 630-1330
"OLDEST IN DALLAS"

MARK HAYES, winner of the recent Tournament Players Championship, is seen here blasting out of a sand trap. The 27-year-old Hayes will be defending his title in the $200,000 Byron Nelson Golf Classic, televised Saturday at 1:30 p.m. and Sunday, May 8 at 3 p.m. on Channel 8.

ROOF LEAKING?

ALL TYPES ROOFING & REPAIRS 348-1077

FREE ESTIMATES

Prices you can afford

LATHAM ROOFING

EVERYTHING FOR THE SWIMMING POOL

HALLIBURTON

SWIMMING POOL CENTER
APRIL 24 - 30

	Reg.	SALE
20 lb. Tennswim Cons. Di-Chlor	49.25	43.00
Floating Basketball Game	14.95	$11.95
CPC Algercide	10.50	$7.50

4914 Airline Rd. 8-6 Mon.-Sat. 521-0820

SPRING SAVINGS!

PATIO COVERS

Choose from Custom Bilt's wide selection of patio covers. Whether you like the contour, rectangular or kidney shaped patio cover, Custom Bilt has them all.

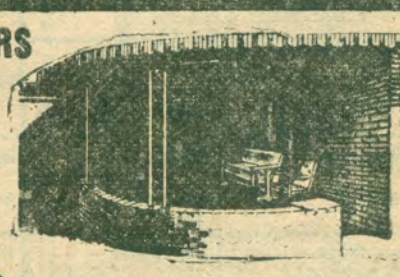

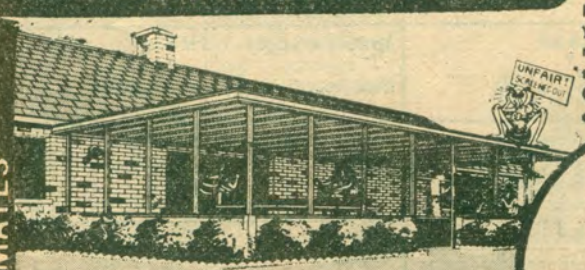

30% OFF SUGGESTED RETAIL

FREE ESTIMATES

FREE ESTIMATES

"THE CUSTOM ROOM"

The ultimate indoor/outdoor living. The Custom Room is designed to fit your particular home and family needs. You can have solid paneled walls or glass wall or a combination of both. It comes in a beautiful aluminum exterior wall or can be bricked to match your home.

- Carpets
- Patio Covers
- Pool Enclosures

ADD A SCREEN ROOM OR SCREEN ROOM/PATIO COMBINATION

Can be used year around with our new weather window panels, great for plants. Gives you that great indoor/outdoor feeling while it protects you from bugs and mosquitoes.

CUSTOM BILT AWNING COMPANY

11353 EMERALD 241-0521 TARRANT CO. CALL 263-6371

SUNDAY

May 1, 1977

	8 WFAA ABC	4 KDFW CBS	5 KXAS NBC	11 KTVT	13 KERA PBS	39 KXTX
7 00	Human Dimensions	Words of Life	Churches of		Sesame Street	Public Policy
15	With This Ring	Jesus Today	Christ Present		"	Forum
30	Sharing the Faith	The Bible Says	The Carpenter's		"	Treehouse
45	You and Your Life	Denley Drive Christian	Children		"	Club
8 00	Dr. Robert Schuller—	St. John Baptist	The Children's Hour	Religious	Electric Company	Larry Jones
15	Hour of Power	The Way of Truth	"	Town Hall	"	Evangelist Program
30	James Robinson	The Episcopal Church	"	Day of Discovery	Zoom	Gene Williams
45	Presents	The Catholic News	"	"	"	"
9 00	God of Our Fathers	Point of View	Oral Roberts	The Divine Plan	English 101	Jerry Falwell
15	"	"	"	"	"	"
30	Big Blue Marble	Highland Park	Newsworthy	River of Life	English 101	"
45	"	Presbyterian	"	"	"	"
10 00	The New Adventures	Church	Counterpoint	It Is Written	Earth Science 117	Robert Schuller
15	of Gilligan	"	"	"	"	"
30	Animals, Animals	Face The Nation	Challenge	Let the Bible Speak	Earth Science 117	"
45	Animals	"	"	"	"	"
11 00	First Methodist	Crossroads of	World of Survival	First Methodist	English 102	First Baptist
15	Church	the '70s	"	Church	"	Church of Dallas
30	"	Animal World	Meet the Press	of Ft. Worth	English 102	"
45	"	"	"	"	"	"
12 00	Issues and Answers	Listen	Encounter '77	Point of View	Humanities 101	Rex Humbard
15	"	The Athletes	"	"	"	"
30	Directions	NBA Basketball:	$25,000 Pyramid	Virgil Ward	Humanities 101	"
45	"	(Doubleheader)	"	Championship Fishing	"	"
1 00	World of Travel	Playoff Game	Texas Rangers Baseball:	Wallace Wildlife	A Family at War:	Ernest Angley Hour
15	"	"	Rangers	"	"Take it on Trust"	"
30	World Invitational	"	vs.	World of	"	"
45	Tennis Classic	"	Chicago White Sox	Tomorrow	"	"
2 00	"	"	"	The David Wayne	Great Performances:	Gospel Lighthouse
15	"	"	"	Cooking Show	"Von Karajan Conducts	"
30	"	"	"	Movie:	Brahms"	"
45	"	"	"	'Blondie's Lucky Day"	"	"
3 00	Alan King	"	"	Arthur Lake	American Short Story:	Just Passing Thru
15	Tennis Classic	"	"	Penny Singleton	"Soldier's Home"	"
30	"	"	"	"	"Almos' a Man"	Happy Hunters
45	"	"	"	"	"	"
4 00	"	"	"	Voyage to the	"	Amazing Grace
15	"	"	Houston Open	Bottom of	"	Bible Class
30	"	"	"	the Sea	Behind the Fence—	River of Life
45	"	"	"	"	Albert Paley	"
5 00	Black Forum	McHale's Navy	Hollywood Squares	Daktari	Agronsky at Large	Hi Doug
15	"	"	"	"	"	"
30	Que Pasa?	Eyewitness	Area 5	"	World Press	W. A. Criswell
45	"	News	Texas News	"	"	Hour
6 00	News 8: The	Sixty Minutes	Wonderful World	Sunday Night	Washingon Week	Youth On
15	Scene Tonight	"	of Disney	at the Movies:	In Review	The Move
30	At Issue	"	"	"Abbott and Costello	Wall Street Week	Reflect
45	"	"	"	Meet Frankenstein"	"	"
7 00	Sunday Night Movie:	CBS Sunday Special:	Big Event I:	Bela Lugosi	Previn and the	700 Club
15	"Airport"	"The Alamo"	"National Disaster	Lon Chaney	Pittsburgh	"
30	Burt Lancaster	John Wayne	Survival Test"	Abbott and Costello	"	"
45	Dean Martin	Richard Widmark	"	"	"	"
8 00	"	"	"	Family Affair	Masterpiece Theatre:	"
15	"	"	"	"	"Upstairs, Downstairs:	"
30	"	"	Big Event II:	Beverly Hillbillies	Whither Shall	Human Dimensions
45	"	"	"The Possessed"	"	I Wander"	"
9 00	"	"	James Farentino	Movie:	Upstairs, Downstairs	Bible With
15	"	"	"	"Night at	Farewell:	Pat Robertson
30	"	"	"	the Opera"	"A Million Dollar	Shekinah
45	ABC News Special	"	"	Marx Brothers	Party"	Fellowship
10 00	News 8:The Scene	Eyewitness	Area 5	Metroplex News	"	Deaf Hear
15	Tonight	News	Texas News	Movie Cont'd	"	"
30	Big Movie:	CBS Sunday News	Mary Hartman,	"	"	Jimmy Swaggert
45	"Cash McCall"	Eyewitness to History	Mary Hartman	"	"	"
11 00	James Garner	The Honeymooners	Five Episodes—	Rex Humbard	Monty Python's	Reflect
15	Natalie Wood	"	"	"	Flying Circus	"
30	Dean Jagger	Sunday Night Movie:	"	"	One Star Theater:	Public Policy Forum
45	"	"24 Hours to Kill"	"	"	"Alakazam the	"
12 00	"	Mickey Rooney	"	Nightwatch News	Great!"	"
15	"	Walter Slezak	"	Sign Off	Frankie Avalon	"
30	ABC Weekend News	"	"		Dodie Stevens	This is the
45	FBI Report	"	"		Jonathan Winters	Life

SUNDAY PROGRAM NOTES

✓ PROGRAMS INDICATED BY A CHECK MARK ARE PAID ADVERTISEMENTS

1:00 **13** **A FAMILY AT WAR**
"Take It On Trust" It is July, 1944, and Freda has known for sometime that Ian Mackenzie is divorced. She has often wondered what his ex-wife is like. But would a meeting set her mind at rest? PBS

3:00 **13** **AMERICAN SHORT STORY**
"Soldier's Home" and "Almos' A Man" Ernest Hemingway's "Soldier's Home" tells the story of a soldier who has returned home after the end of World War I and struggles with a pervasive sense of alienation from his town, neighbors and family. Le Var Burton stars in "Almos' A Man," Richard Wright's profile of a black teenage farm worker and his dramatic passage to manhood. (Repeat) PBS

6:00 **5** **LIFE OR DEATH CASE**
✓ **DISNEY GIRL SHAMUS**

6:00 **5** **WONDERFUL WORLD OF DISNEY**
A case of counterfeiting escalates into blackmail and homicide when a young, meddlesome, would-be detective named Michael O'Hara involves herself and her father, a police captain, in the unsavory doings. Part II NBC

11 **SUNDAY NIGHT AT THE MOVIES**
"Abbott and Costello meet Frankenstein" (1948) Starring Bela Lugosi, Lon Chaney and Abbott and Costello. Two corpses, Dracula and Frankenstein's monster, kidnap the zany duo, wanting to transfer Costello's brains to the monster.

7:00 **8** **All Time Great Movie!**
✓ **All-Star Cast!**
AIRPORT!

7:00 **8** **SUNDAY NIGHT MOVIE**
"Airport" (1970) Starring Burt Lancaster and Dean Martin. Manager of an international airport's troubles are multiplied by a snow storm, a mired plane and an aircraft in dire distress after a bomb has just exploded on board. ABC

7:00 **4** **THE ALAMO/Epic saga**
✓ **of Texas w/John Wayne and Richard Widmark!**

CONTINUED NEXT PAGE

EYE CARE
MEDICAID and AFDC welcomed
DR. SCHECTER,
optometrist
1709-A Elm St. CALL: 741-9741

DRIVE SHAFT KING

RE-BUILT DRIVE SHAFTS FOR ALL AUTOMOBILES
228 TURNPIKE (DALLAS)
(214) 941-7122
TOLL FREE 1-800-492-4177

WANT THE GREENEST LAWN IN TOWN?
Fertilome, StaGreen, Scotts fertilizer available FREE use of spreader with purchase. Free delivery in North Dallas.
Serving N. Dallas since 1954
TOWN NORTH HARDWARE
and swimming pool supply
3741 Walnut Hill (at Marsh) 350-4007

GIFTS THAT SAY I LOVE YOU MOM
The Vogue
388 CASA LINDA PLAZA

HAMBRICK'S PEST CONTROL
Residential * Commercial
'Serving Dallas County'
Quality Work
Licensed — Insured
Roaches - Rats - Mice - Ants - Fleas - Ticks - Silverfish - Moths - Scorpions - Termites - lawn - Tree - Shrubbery
State License #718
PROMPT SERVICE
Preston-North Dallas 24 Hrs. 368-7527
Loop 12 24 Hrs. 391-3631
Oak Cliff-West Dallas 24 Hrs. 941-6119
Call anytime

FLEXERS

LADIES $5.00
MEN $5.50
Barefoot freedom in a lightweight Tumbling shoe. Agile, Functional with non-slip sueded sole.
STORE HOURS 9:00-5:30
Bridges Dance Wear
943-6990—948-9313
310 WEST JEFFERSON
DALLAS, TEXAS 75208

KOOLVENT
PATIO COVER SALE
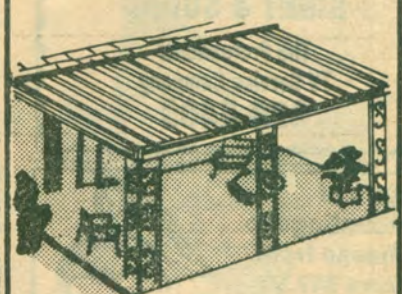
20% OFF
SUGGESTED RETAIL
KOOLVENT AWNINGS
631-1983

SUNDAY PROGRAM NOTES CONTINUED

✓ PROGRAMS INDICATED BY A CHECK MARK ARE PAID ADVERTISEMENTS

5 BIG EVENT
"National Disaster Survival Test" Tom Snyder is the host for this home audience participation special designed to test the individual's knowledge of what to do in cases of natural or manmade disasters. NBC

9:00 **11 9:00 MOVIE**
"Night at the Opera" (1936) Starring the Marx Brothers. The Brothers in are in Milan, Italy and find opera talent.

13 UPSTAIRS, DOWNSTAIRS FAREWELL—A MILLION DOLLAR PARTY
Alistaire Cooke hosts a farewell bash featuring the actual "Upstairs, Downstairs" cast plus scenes from past episodes and conversations about the production, the cast's own lives and the characters they played. Among those to appear: Raches Gurney (Lady Marjorie), Simon Williams (James Bellamy), Jean Marsh (Rose), Meg Wynn Owen (Hazel), Hannah Gordon (Virginia Bellamy) and Lesley-Anne Down (Georgina). PBS

10:30 **8 GREAT MOVIE**
"Cash McCall" (1960) Starring James Garner and Natalie Wood. Young financial genius' attention is drawn to a floundering plastics firm, and the owner's daughter. ABC

SIGHT & SOUND
The Professional
TV Service Company
328-5409

100's of mountings to choose from From $42.50 to $175.00,

Loose diamonds $265.00 per carat and up.

Complete watch and Jewelry repair done in our own shop.

Skillman Jewelers Inc.
1916 Skillman
826-2292

LOWREY ORGAN CENTERS

Come in today and see how easy it is to make musical magic on a Lowrey magic genie organ.

VALLEY VIEW	TOWN EAST	RED BIRD	RIDGMAR	NORTH EAST
387-3885	270-6426	298-1456	737-6639	589-1386

NOT SURE YOUR WINDOWS WILL WEATHER THE NEXT STORM?

CALL MAC. One call to McPherson Screen and you've found the professional who can fix, replace and custom-build all your screens, windows, patio doors, storm windows, storm doors...even burglar guards and old, obscure, obsolete parts. For work you can trust, call a name you can count on. Call Mac today for a free in-home estimate.

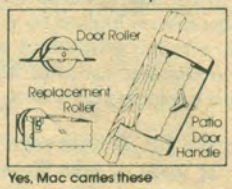

Yes, Mac carries these obsolete parts.

Mac McPHERSON SCREENS
438-3903
401 N. Delaware, Irving, Texas

FARRAH FAWCETT-MAJORS, as Jill, and her sister Angels are assigned to investigate a sleazy massage parlor and to find out whether police officers are involved with the operation in Wednesday's episode of "Charlie's Angels" airing at 9 p.m. on Channel 8.

TV
MADISON
TV SERVICE
SERVICE IN YOUR HOME
SERVICE CALL $3.95
DAY-NITE-SUNDAY
ALL WORK GUARANTEED
237 W. JEFFERSON
941-5796

DEEP STEAM CARPET CLEANING
"LET THE MEN IN GREEN KEEP IT CLEAN"
WRITE YOUR OWN BID (2 ROOM MIN.)
10.00 PER ROOM
$5.00 FOR HALL BATH OR DRESSING AREA
WE MOVE FURNITURE • PRE SPOTTING
FULLY INSURED • NO HIDDEN COSTS
357-1727 NITES
WK ENDS 242-8134
Executives Home Service
1545 W. Mockingbird

Clearance Sale!
Clearing our warehouses and stores of • Demonstrators • Floor Models • Repos • And Trade-Ins, All Makes & Models of Hi-Fi Quad and Stereo Systems
STEREO SYSTEMS

New PIONEER AM-FM Receiver & 8 Track Tape $69
New OMEGA 19" Big Sound Speakers $10

PANASONIC/OMEGA SYSTEM $89
MARANTZ/OMEGA SYSTEM $169
GARRARD AUTO TURNTABLE $39
BSR AUTO TURNTABLE $69
Quantities Limited

WORLD WIDE STEREO CENTERS

WORLD WIDE

OAK CLIFF	DALLAS NORTH	IRVING	DALLAS EAST	DUNCANVILLE
512 W. JEFFERSON	7809 Inwood Rd.	3017 W. IRVING BLVD.	11410 Garland Rd. at Jupiter	511 East Camp Wisdom
941-6133	357-4501	2 Blk. So. of Airport Frwy. 252-7585	Next to Jack-In-The Box 324-5458	In Duncanville 298-8929

WILL GEER is seen here watching Jim-Bob participate in a highly competitive motorcycle race on "The Waltons" airing Thursday at 7 p.m. on Channel 4.

FOR MOTHER'S DAY

Large Selection

BULOVA CARAVELLES from only $29.95

WANTED

Discarded Gold watches, rings, jewelry, pendants, etc.

Fine Diamonds $25 to $25,000

Ralph W. Novin Jewelry

744-0200

103 N. St. Paul at Main

For possible last-minute changes in programming check daily listings on Radio-TV page.

HAVE YOUR CARPETS DEEP STEAM CLEANED

BY TRAINED PROFESSIONALS CERTIFIED BY THE SOCIETY OF CLEANING TECHNICIANS

Any Size Living Room and Hall Deep Steam Cleaned Regardless of Size for Only 19.95

Any Size Living Room, Dining Room (Dining Area) and Hall Deep Steam Cleaned for Only 29.95

FREE SCOTCHGUARD PROTECTION any room of your choice with whole house special. Limited offer with this ad.

WRITTEN GUARANTEE ON ALL JOBS

CHECK THESE QUALITY FEATURES

- Approved method recommended by all major Carpet Manufacturers
- Pre-Spotting, pet deodorizing and expert spot removal
- Quick drying time
- Carpet brushed and raked (shag) after cleaning for lifting and restoring pile
- We move the furniture

Ask About Our . . . SPECIAL on Upholstery and Drapery Cleaning

Scotchgard CARPET PROTECTOR

WE HAVE BEEN SELECTED BY 3M AS LICENSED SCOTCHGARD® APPLICATORS.

• BONDED • INSURED

LOCALLY OWNED & OPERATED

LARGEST INDEPENDENTLY OWNED CARPET CLEANING COMPANY IN THE SOUTHWEST

OVER 30,000 SATISFIED CUSTOMERS IN THE METROPLEX THIS PAST YEAR

CALL METRO 268-0921

After hours & Sunday call 268-0622

SANI-STEAM INC.

772 W. Hwy. 183

master charge

BANKAMERICARD

PETER MARSHALL becomes "Man of the Hour" on the "Dean Martin Celebrity Roast" airing Monday at 9 p.m. on Channel 5. Top personalities will join Martin in the salute to Marshall which was taped at the MGM Grand Hotel in Las Vegas.

SINCE 1947

TOP QUALITY AUTO PAINTING

BODY & FENDER REPAIR

Call Merle Hoyt • 748-3389

LIKE-NU AUTO PAINT WORKS

3033 E. Commerce at Hall

All you can lose for $5

Ladies, Men...

At National Health $5 means One Full Month of supervised use of our Miraculous Machines, Super Saunas and Steam Baths ... not to mention our Jumbo Size Whirl-Pool Spa and Swimming Pools. Facilities differ some locations

National Health Studios

PHYSICAL FITNESS FOR MEN AND WOMEN

- THIN FACE
- TRIM ARMS
- CONTOUR BUST
- FLAT TUMMY
- REDUCE HIPS
- SMOOTH LEGS

START TODAY... ENJOY

ONE FULL MONTH

$5 Total Cost

FULL FACILITY CRASH COURSE

CALL NOW & SAVE!

OFFER LIMITED TO APPOINTMENTS AVAILABLE

PARK CITIES (M-W)	PRESTON CTR (M-W)	RICHARDSON (M-W)	PLANO (W)	WHITE ROCK (W)
368-1318	691-1001	231-4668	423-9107	341-8111
LOVERS LANE AT TOLL RD.	6160 SHERRY LANE	RICHARDSON HTS. CTR. AT BELT LINE	PRAIRIE CREEK VILLAGE	428 N. LAKE CTR. AT N.W. HWY.
OAK CLIFF (M-W)	OAK CLIFF (W)	ARLINGTON (W)	LEWISVILLE (M-W)	DENTON (M-W)
943-2426	339-6591	265-6473	436-6548	387-7596
705 WYNNEWOOD VILLAGE	WEST CLIFF MALL	2234 S. COLLINS AT SPUR 303	UNDER CONSTRUCTION	905 SUNSET

OFFER LIMITED TO NEW MEMBERS 18-80

RICHARD DAWSON, host of the game show, "Family Feud," uses his wit to keep up with the fast-paced game in which two families compete to match answers with those given by respondents to a nationwide survey. The program is seen Monday-Friday on Channel 8 at 10:30 a.m.

WOOD SHINGLE ROOF CRACKING UP?
— AVOID HIGH EXPENSE AHEAD —
Repair and restore life with penetrating oil.
WOOD SHINGLES LOVE IT!
Free estimates and inspection
SAV—UR—ROOF 363-7540

Accent Awning Company

942-0471

- ✓ Awnings
- ✓ Patio Enclosures
- ✓ All aluminum patio covers
- ✓ Carports
- ✓ Redwood and fiberglass
- ✓ Screen rooms
- ✓ Garage conversions
- ✓ Room add-ons

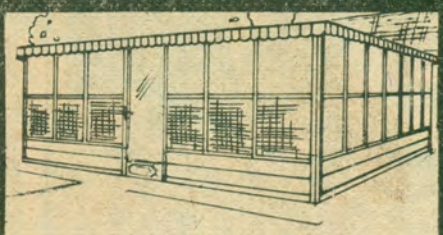

Accent glass enclosures

Enjoy year round comfort in our Glass Enclosure with half screens. Custom designed for your enjoyment. Call now for pre spring savings.

1/3 OFF our regular retail on all material

846 Galant Fox
Dallas, Tx. 75208
Over 25 Years
Quality Workmanship

HUGE 17'X 32' STEEL AND CONCRETE POOL

WITH FIBERGLASS INTERIOR

COMPLETELY INSTALLED WITH LARGE PATIO

ANY SIZE, SHAPE OR COLOR CHOICE IS AVAILABLE WITH OUR EXCLUSIVE FIBERGLASS PROCESS!

TALLMAN POOLS INCLUDES:
• 24" SAND FILTER • SUPER PUMP, MOTOR (UL APP.) • CONCRETE DECK (4x4x4x8) • ONE 8' DIVING BOARD WITH FIBERGLASS BASE • VACUUM & MAINT. KIT • STARTER CHEMICALS • SAFETY LINE • DIRT REMOVAL • ALL PERMITS • 2 STAINLESS STEEL LADDERS

630-8404

STEEL AND CONCRETE CONSTRUCTION WITH TOTAL MARBELIZED INTERIOR

Tallman Pools

"THE ULTIMATE IN SWIMMING POOL LUXURY"

TWO POOLS ON DISPLAY!

9109 CARPENTER FWY.
DALLAS, TEXAS

MON.-SAT. 8-6
SUN. 1-6

Enhance the beauty of your patio with the new

Woodgrain—Skylite Patio Cover

The First Patio Cover Designed for Fine Homes.

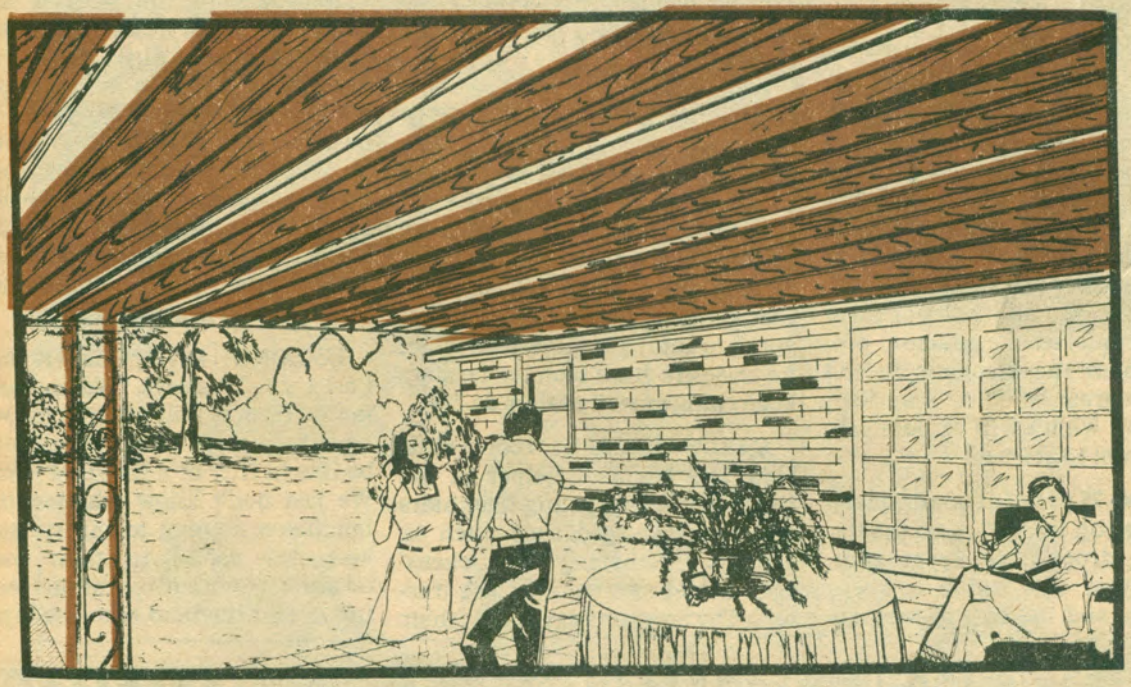

Your hanging baskets, family and friends will enjoy outdoor living more under a Skylight patio cover.

Admits light — adds beauty — Frosted or colored skylites —
Permanent aluminum panels in woodgrain, white or antique ivory.

MAY CONVERT INTO LOVELY GLASS OR SCREEN ROOM

for year-round enjoyment

- ★ Solariums
- ★ Sun Rooms
- ★ Garden Rooms
- ★ Play Rooms

Free Estimates & Planning Service
Call
348-5178

- ★ Carports
- ★ Swimming Pool Covers
- ★ Screen Rooms
- ★ Insulating Windows

—Rough Cedar Accented Enclosures—

Mason Awning & Mfg. Co.

9450 Skillman
Dallas, 75243

"Since 1935"

Collect Calls Accepted

Iowa farm life

I DON'T BELIEVE in these big corporations that are getting into farming," says Iowa famer Carl Stephens. "I think the farms should be family-sized. When you plant a crop, harvest it, can it—you've had your heart in this thing. It's altogether a different picture."

CARL STEPHENS IS a confident individualist and a firm believer in his way of life. But he is worried about the future because farming is an uncertain way to earn a living. You are at the mercy of whims of nature and the fluctuations in the commodity markets.

The rewards and risks of farm life are explored in a one-hour program about the Stephens in the fifth program of "Six American Families," which will air Monday, on Channel 13 at 9 p.m.

IN 1900, 75 per cent of all Americans lived on farms. Today, the figure has dropped to 4 per cent. "Every year this inflation keeps going up, and the cost of this machinery keeps getting higher," comments Carl Stephens. "Last year, I lost out on a hundred acres of soybeans. The weather was hot and dry and the beans were planted in dry dirt and it didn't rain for two months, so they came up two months too late to make a crop."

Anticipating the weather, the fluctuating market, makes farming a risky business, he says. "The Las Vegas gambler, he doesn't have anything compared to a farmer. Because the farmer has no assurance of what he's going to get for his grain when he plants it. He's got no assurance of what he's going to get for his livestock when he raises it. It's a wonder farmers keep going as well as they do."

CARL'S CHEERFUL, robust wife, Lois, is a frequent helper in the fields. Their two young daughters and two teen-aged sons pitch in every day, gethering the chickens' eggs, sometimes running the tractors. The Stephens agree that their home life is rich and harmonious. "A farm family," says Lois, "is a family that works together, shares the jobs that are to be done. And when the work's all done we all play together."

But beneath the surface, the financial pinch causes strains. Carl expects a third, older son, Howard, to follow in his footsteps, but buying land and starting a business isn't as easy as it used to be. When he came back from Vietnam, Howard wound up joining his father as a hired hand. Now, he has decided to accept a job at a new ball-bearing plant in nearby Corinda. Carl is not pleased.

LOOKING INTO the future, Carl's wife Lois says, "We hope the family farm is still around, but we have to wonder what it's going to be like in fifty or a hundred years. We just don't know whether the families are going to survive and keep the farms in their own ownership, with corporations coming in and the land being so high.

INTERNATIONAL INTERNATIONAL INTERNATIONAL INTERNATIONAL

marantz

- **AMPLIFIER SECTION:** FEATURES A SENSITIVE STEREO FM TUNER. A highly selective AM tuner, and a low distortion preamplifier and amplifier on a single chassis.
- GARRARD MAN/AUTOMATIC INCLUDES CASE, CARTRIDGE, AND DUST COVER.
- MATCHED WALNUT GRAIN SPEAKER ENCLOSURES.

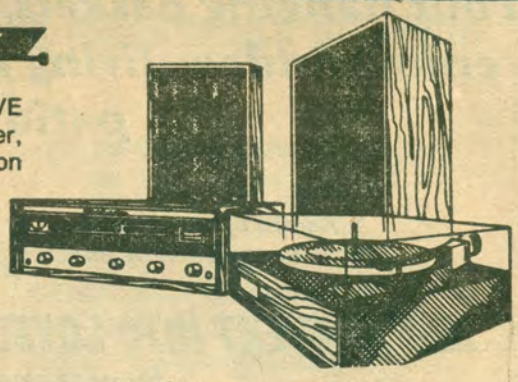

$229

COMPARE $399.

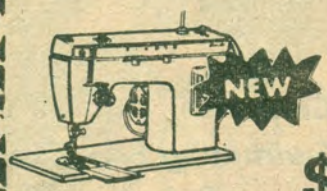

- ✓ ZIG-ZAG STRETCH
- ✓ SEWS ON BUTTONS
- ✓ MONOGRAMS
- ✓ HEMS
- ✓ FANCY STITCH
- ✓ APPLIQUES

SINGER $83.

- NELCO ZIG-ZAG..... $ 84
- ELNA OPEN ARM..... $104
- SINGER FUTURA II..... $395

METRO SOUTH OPEN EVES. 'TILL 8 P.M.

CLEARING OUT ALL DEMONSTRATORS, TRADE INS, FLOOR MODELS, REPOS, ETC.

INTERNATIONAL STEREO AND SEWING CENTERS

OR TERMS ARRANGED
WEEKDAYS & SAT. TIL 6
MON.-THURS. 'TIL 8

METRO NORTH
BELT LINE AT CENT. EXP.
46 RICHARDSON HTS. CTR.
234-5359

METRO SOUTH
SQUARE 67
NEXT TO CLOTH WORLD
2550 W. RED BIRD LN.
330-5228

PLEASANT GROVE
NEXT TO SEARS
1618 S. BUCKNER BLVD.
398-8213

METRO EAST
CASA VIEW
BY J. C. PENNEY CO.
2566 GUS THOMASSON
328-3551

IT'S WILD & WOOLY WAYNE WEEK ON 3:30 MOVIES

MONDAY
THREE FACES WEST
(He's a lover and a fighter)

TUESDAY
LADY FOR A NIGHT
(He's a hero and a fighter)

WEDNESDAY
THE SPOILERS
(He's a miner and a fighter)

THURSDAY
DAKOTA
(He's a gambler and a fighter)

FRIDAY
DARK COMMAND
(He's a lawman and a fighter)

CHANNEL 8

MONDAY

May 2, 1977

	8 WFAA ABC	4 KDFW CBS	5 KXAS NBC	11 KTVT	13 KERA PBS	39 KXTX
7 00	"A.M."	CBS Morning	Today Show	Slam Bang	English 102	Deputy Dawg
15	"	News	(7:25) Weather	Theater	"	"
30	"	"	Today Show	"	Lilias, Yoga	Mighty
45	"	"	"	"	and You	Mouse
8 00	Good Morning	Captain	"	Comedy Capers	Black Perspective	Lone
15	America	Kangaroo	(8:25) News	"	on the News	Ranger
30	"	"	Today Show	Dusty's Treehouse	Misterogers'	Rascals—Our Gang
45	"	"	"	"	Neighborhood	"
9 00	The Mike	Here's Lucy	Phil	Family Affair	Sesame	Father Knows
15	Douglas Show	"	Donahue	"	Street	Best
30	"	The Price	Hollywood	Beverly Hillbillies	"	Hazel
45	"	Is Right	Squares	"	"	"
10 00	Peppermint Place	"	Wheel of Fortune	Fugitive	Electric	Andy
15	"	"	"	"	Company	Griffith
30	Family Feud	Love of	Shoot for	"	All About You	Life in the
45	"	Life	the Stars	"	Inside Out	Spirit
11 00	Second Chance	Young and	Name That	Ironside	Self Incorporated	This is the
15	"	The Restless	Tune	"	First Science Films	Life
30	Ryan's Hope	Search For	Lovers and	"	Cover to Cover	700 Club
45	"	Tomorrow	Friends	"	Physics	"
12 00	All My Children	Eyewitness	Area 5	Metroplex News	Humanities 101	"
15	"	News	Texas News	"	"	"
30	"	As the	Days of	The Archies	Math Factory	"
45	"	World Turns	Our Lives	"	Search for Science	"
1 00	$20,000	"	"	Movie:	Wordsmith	The Big Valley
15	Pyramid	"	"	"Deadlock"	First Science Films	"
30	One Life	The Guiding	The Doctors	Leslie Nielson	Word Shop	"
45	To Live	Light	"	Hari Rhodes	Consumer	"
2 00	"	All in	Another	"	Survival Kit	Dennis
15	General Hospital	the Family	World	"	Let's All Sing	the Menace
30	"	Match Game '77	"	"	Great Writings	Magilla Gorilla
45	"	"	"	"	"	"
3 00	The Edge	Tattletales	The Gong	Popeye	Once Upon	Popeye and
15	of Night	"	Show	"	a Classic	Bugs Hour
30	Movie:	Merv Griffin	Sanford	Banana Splits	Misterogers'	"
45	"Three Faces West"	Show	and Son	and Friends	Neighborhood	"
4 00	John Wayne	"	Emergency One	The New Mickey	Sesame Street	The Monkees
15	Sigrid Gurie	"	"	Mouse Club	"	"
30	Charles Coburn	"	"	Superman	"	Brady Bunch
45	"	"	"	"	"	"
5 00	News 8 With	Eyewitness	Weekday	I Love	Zoom	Partridge Family
15	Bob Gooding	News	"	Lucy	"	"
30	ABC Evening	CBS Evening News	NBC Nightly	Dick	Electric Company	Hogan's
45	News		News	Van Dyke	"	Heroes
6 00	News 8: The	Eyewitness	Area 5	Bewitched	Earth Science 117	Bonanza
15	Scene Tonight	News	Texas News	"	"	"
30	Bowling for	Match Game PM	Name That Tune	Adam-12	The MacNeil-	"
45	Dollars	"	"	"	Lehrer Report	"
7 00	Monday Night Movie:	The Jeffersons	Monday Night at	Gunsmoke	13 Report	700 Club
15	(Double feature)	"	the Movies:	"	"	"
30	"Charlie's Angels"	Busting Loose	"In Search of	"	M.D.	"
45	Farrah Fawcett-Majors	"	Noah's Ark"	"	"	"
8 00	Kate Jackson	Maude	Narrater:	Special:	The Pallisers	"
15	"Roger and Harry"	"	Brad Crandall	"Testimony of Two	"	"
30	John Davidson	Phyllis	"	Men, Part I"	"	Life in
45	"	"	"	David Birney	"	The Spirit
9 00	"	Andros Targets	Dean Martin's	Barbara Parkins	Six American Families:	Warren Roberts
15	"	"	Celebrity Roast	Steve Forrest	"The Stephens Family	Presents
30	"	"	Roastee:	"	of Iowa"	"
45	"	"	Peter Marshall	"	"	"
10 00	News 8: The	Eyewitness	Area 5	Metroplex News	Crockett's Victory	Lucy
15	Scene Tonight	News	Texas News	Movie:	Garden	"
30	Big Movie:	All That Glitters	Tonight	"The King and I"	Woman	Star Trek
45	"The Graduate"	"	Show	Yul Brynner	"	"
11 00	Dustin Hoffman	CBS Late Movie:	Host:	Deborah Kerr	Government 201	"
15	Anne Bancroft	"Kojak"	Rich Little	"	"	"
30	Katharine Ross	Telly Savalas	"	"	Government 201	Mayberry R.F.D.
45	William Daniels	Dan Frazer	"	"	"	"
12 00	"	"Skyway to Death"	Tomorrow	"	Sign Off	Look Up
15	News 8 (Repeat)	Bobby Sherman	"	"		Sign Off
30	"	Stefanie Powers	"	"		
45	Streets of San Francisco	John Astin	"	"		

MONDAY PROGRAM NOTES

7:00 8 MONDAY NIGHT MOVIE
(Double feature) (1976) "Charlie's Angels" Starring Farrah Fawcett-Majors and Kate Jackson. Story of three girls who become private investigators and answer to 'Charlie,' a man who is only known to them by telephone. "Roger and Harry" (1977) Starring John Davidson. Two partners, who make their living retrieving stolen goods or people that have been kidnapped, are assigned to find the daughter of a millionaire. ABC

5 MONDAY NIGHT AT THE MOVIES
"In Search of Noah's Ark" (1976) Documented drama with Brad Crandall narrating presenting the evidence in support of the Biblical story of Noah, based on the findings of the numerous expeditions — dating as far back as 700 B.C. — that have put the final resting place of the ark in the vicinity of Mt. Ararat in eastern Turkey. NBC

7:30 4 BUSTING LOOSE
Lenny and his friends, who are anticipating a wild singles weekend at a New York resort hotel, are not disappointed when they encounter a veritable smorgasbord of feminine company, and even shy Lester finds himself an attractive girl. CBS

8:00 4 MAUDE
Walter is out of town and Maude's life is threatened by an oversexed housepainter. (Repeat) CBS

11 SPECIAL
"Testimony of Two Men" Part I: Starring David Birney, Steve Forrest, Margaret O'Brien, Linda Purl and William Shatner. Taylor Caldwell's novel set in a small town in Pennsylvania from the end of the Civil War to the turn of

8:30 4 PHYLLIS
Part II: Phyllis turns the Dexter living room into a wedding chapel when she mismanages Mother Dexter's marriage to Arthur Lanson. (Repeat) CBS

9:00 4 ANDROS TARGETS
A football hero, about to receive the 'Player of the Year Award,' is suspected of involvement in an attempted rape and murder. CBS

CONTINUED NEXT PAGE

ALL TYPES OF INSURANCE
Let us provide the answer for your insurance problems
HOME • AUTO • BUSINESS
DELMO JOHNSON INSURANCE AGENCY
741-6001 1901 Ross 747-0635

CHIEF'S LOCK SHOPS
LOCKSMITHS
COMPLETE LOCKSMITH SERVICE
AUTO – RESIDENTIAL – COMMERCIAL

PROTECT YOUR VALUABLES
Call Us Today
Let Us Install Dead Bolt Locks
In Your Home or Apartment

Locks—Locks—Locks—Locks—Locks
★ LOCKS KEYED, REKEYED ★ FOREIGN CAR KEYS ★ DESK, FILE CABINET LOCKS ★ MOTORCYCLE KEYS ★ ACE-GEM KEY SERVICE

DALLAS
821-3501
DAY OR NITE
4131 Gaston Ave.

INSURED • BONDED •

IRVING
259-2553
DAY OR NITE
977 E. Irving Blvd.

The perfect gift for MOTHER

The Gift She'll Always Treasure!

WHITE open-arm

• Free lessons

save $100 This Week Only

• Revolutionary Open Arm
• Spin-a-Dial Stitch Selector
• Two Speed Motor
• Zigzag and Chain Stitches
• Assortment of Stretch Stitches
• Built-in Buttonholer
• Built-in Blind Hemmer

Zig-Zag MACHINES NOW ONLY $47.50 up

A NAME YOU CAN TRUST

Serving Dallas 26 Years

915 W. Jefferson, 943-7461
4821 Ross, 821-5882

Carl's SEWING CENTERS

2243 Gus Thomasson, 328-7181
308 Preston Forest Vil., 368-7480

CARRIERS WANTED TO DELIVER THE DALLAS MORNING NEWS
EXCELLENT PART TIME EARNINGS
FOR MORE INFORMATION CALL 745-8383 OR CONTACT YOU LOCAL NEWS DISTRIBUTOR

5 DEAN MARTIN'S CELEBRITY ROAST

Peter Marshall will be the target as Orson Welles, Paul Lynde, Rose Marie, Jack Carter, Joey Bishop, Ed Bluestone, Foster Brooks, Rip Taylor, Wayland Flowers and Madam, Zsa Zsa Gabor, Jimmie Walker, Red Buttons, Karen Valentine, Vincent Price and Jackie Gayle—along with Dean—attempt to 'roast' him. NBC

13 SIX AMERICAN FAMILIES

"The Stephens Family of Iowa" Three generations enjoy their chosen way of life on the family farm, but the spread isn't big enough to divide among the six children. The oldest son works for his father as a hired hand, and the staggering costs of land and equipment make farming a vanishing way of life for the next generation. PBS

10:30 13 WOMAN

"Age is a Women's Issue" Tish Sommers, co-coordinator of 'Task Force on Older Women for NOW' will be the guest. PBS

Genie®
PRICED AS LOW AS $110.
automatic garage door opener system
by ALLIANCE

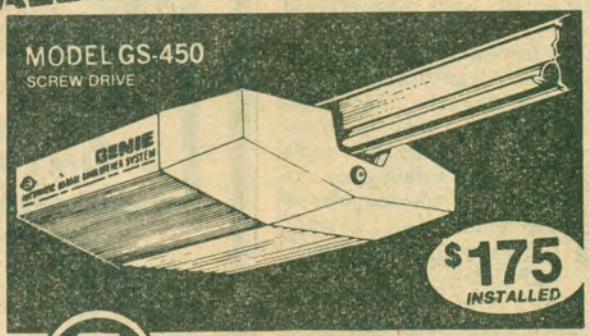

CRYPTAR II Digital Control
Receivers with 250,000 different frequencies $50.00
MOD 201 CHAIN DRIVE $138
INSTALLED

INSTANT FINANCING AVAILABLE!
Our Prices Include 1-YEAR WARRANTY on Parts and Service

IRVING VENTILATING AND INSTALLATIONS CO. Ph. 251-2237
1112 KRIS—IRVING, TEXAS
Toll-Free Metro Phone
(Or Call 254-4528)

The best pool at the lowest price.

There's a difference between a bargain and a value. Some bargain pools owe their cut price to a cut quality, service, or equipment size. They can save you money now and give you headaches later.

But the best pool at the lowest price is the one that will save you now—and save you on maintenance and repairs for years to come.

That's why an Anthony pool is the finest value in pools today. As the world's most established builder of pools, Anthony has 30 years of experience developing cost-saving and trouble-free pool construction and pool equipment.

Anthony compares to all other pool companies in price. But there the comparison ends. You may find a pool that's cheaper. But you can't find a better value. Find out for yourself. Call today.

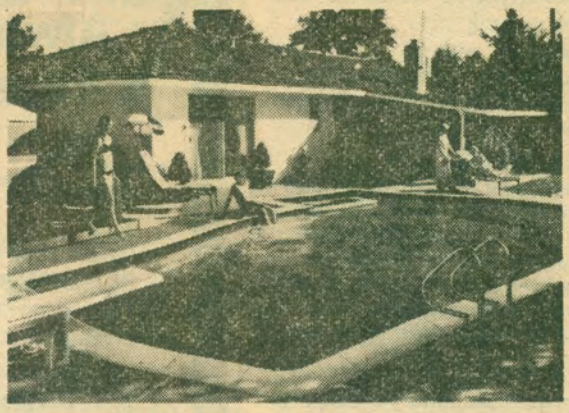

TRAVIS POOLS DN12
a division of the world's largest pool builder
ANTHONY POOLS
LISTED ON THE AMERICAN STOCK EXCHANGE

Dallas, 11239 Harry Hines, (214) 241-3314
Plano, Cloister Sq., 2747 W. 15th, (214) 422-1406
Richardson, 12 Dal Rich Village, (214) 231-9439
Arlington, 830 Highway 360 North, (817) 261-3131
Ft. Worth, 3100 Alta Mere Drive, (817) 244-5181

Open Sunday 11 to 5 for estimates.

SUZANNE PLESHETTE stars as a romantically inclined cowgirl and is seen here taking a tounge-lashing from her runaway bridegroom who is mistaken for a hired gunman in "Support Your Local Gunfighter" airing Friday on Channel 4's movie at 8 p.m.

WATER WEIGHT PROBLEM?
USE
X-PEL

Excess water in the body due to build up of premenstrual period can be uncomfortable, X-PEL...a mild diuretic, will help you lose excess body water weight.
Only $3.00. We recommend it.

Skillern's

For possible last-minute changes in programming check daily listings on Radio-TV page.

CARPET CLEANED

COSTS LESS THAN DOING IT YOURSELF
$12.95 PER ROOM
✓ NO HIDDEN COSTS
COMBO'S SLIGHTLY HIGHER

BY DEEP "STEAM"
PROFESSIONALS
WE DO THE WORK OURSELVES

SPECIAL
ANY SIZE L.R., HALL & 3 BEDROOMS
$43.95
SOFA & CHAIR $30.00

CALL DAY OR NIGHT . . . GUARANTEED, NO HIDDEN COSTS

268-0631

QUALITY FEATURES INCLUDED AT NO EXTRA COST
- ☐ *PET DEODORIZER*
- ☐ *EXPERT SPOT REMOVAL*
- ☐ *WE MOVE THE FURNITURE*
- ☐ *CARPET BRUSHED & RAKED (SHAG)*

IF BUSY DIAL
268-0762

BANKAMERICARD
master charge

BONDED-INSURED
LOCALLY OWNED & OPERATED

Guarantee Steam Carpet Cleaning Co.
5024 Cloyce Dr.
CALL NOW *WE WANT YOUR BUSINESS*

Atlantis returns

"MAN FROM Atlantis" returns to NBC-TV on Saturday, May 7, at 8 p.m.

PATRICK DUFFY PLAYS Mark Harris — the water-breathing man presumed from the lost city of Atlantis. Belinda Montgomery stars as Dr. Elizabeth Merrill who had previously saved his life when he was swept out of his natural watery environment. The new film also stars Kenneth Tigar as Dr. Miller Simon, director of the Foundation for Oceanic Research; Alan Fudge as C. W. Crawford, Jr., the Foundation's administrator, and "The Cetacean" (pronounced sea-tay-shun); the spectacular submersible craft which carries Mark, Elizabeth and Miller to the scene of a new adventure. Guest stars Burr deBenning and Tiffany Bolling play two sinister water-breathing aliens who scout the Earth as a possible new home for their civilization.

Marc Daniels directed the script, written by Robert Lewin, who also produced the show with Solow as executive producer.

For possible last-minute changes in programming check daily listings on Radio-TV page.

JUST ARRIVED

BOOT BARN

* PEANUT BRITTLE
* CHOCOLATE

FIRST QUALITY! ONLY!

LIZARDS $79.99 AND UP

OPEN 9-6

- JUSTIN
- TONY LAMA
- DAN POST
- W. B. MASTERSON

381-5224
2952 S. BUCKNER
AT SCYENE ROAD

BATHTUBS & TILE REFINISHED

ELIMINATES FUNGUS ON TILE

FREE ESTIMATES

DONE ON LOCATION

WHITE OR COLORS

PORCELIFE PROCESS

RESIDENTIAL-COMMERCIAL-INDUSTRIAL

SOME PEOPLE USE EPOXY PAINT ON YOUR TUB
SOME PEOPLE USE POLYURETHANE PAINT

But There Is Only One Porcelife®

A UNIQUE COMBINATION OF SPACE-AGE MATERIALS CARRIES SAME GUARANTEE AS A NEW TUB.
ACID AND STAIN RESISTANT

Porcelife OF DALLAS

DALLAS BUILDERS MART — 14001 GOLDMARK

CALL 234-3598 8 AM-8 PM

ASK FOR DOTTIE

GENIE®

AUTOMATIC GARAGE DOOR OPENER SYSTEM BY ALLIANCE

DELUXE SCREW DRIVE
Model GS-450

$175.00

INSTALLED

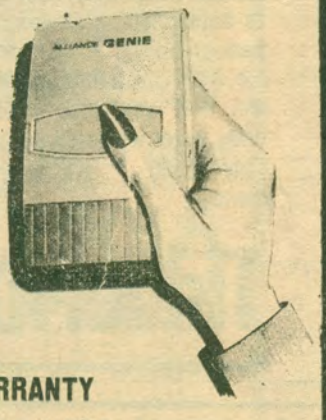

FORBIS ELECTRONIC
Genie Garage Door Openers

AUTHORIZED FACTORY SALES - SERVICE
"SAME DALLAS LOCATION 25 YEARS"

4439 MAPLE AVE.
DALLAS, TEXAS 75219
PHONE: 528-5115

WARRANTY
1 Year — All Parts
1 Year — All Labor

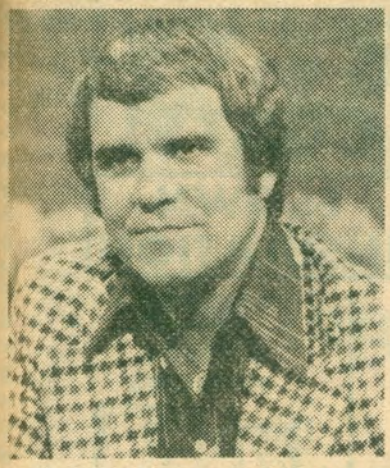

RICH LITTLE, top impressionist-television-nightclub attraction, will host the "Tonight Show Starring Johnny Carson" Monday at 10:30 p.m. on Channel 5.

JAMES FARENTINO stars as Kevin Leahy, a dissolute, defrocked minister battling the forces of evil apparently responsible for a rash of spontaneous fires which threaten to engulf an isolated girls' school in "The Possessed," airing on Channel 5's "Big Event II," Sunday, May 1.

MOTHER MARIE

Open 8 a.m. to 10 p.m.
Daily and Sunday

No matter how long you've been suffering I will help you with Great Power. Guaranteed to help you in the first visit. She will help you with all your problems. If you are an alcoholic, I will help you overcome. If you have voodoo and bad luck, I will take it away. Results guaranteed. I will show your sickness even if you are sick in the head. I will show you what your eyes can see and in your heart you believe. I will not just talk to you, I will show you my work.

4528 Live Oak, Dallas 824-3965

WHAT YOU EAT TODAY YOU WEAR TOMORROW!

Switch to the "Light Side" We Can Help!

Our treatment is the first really major breakthrough in the overweight problem. Today there is an entirely new approach to lose unwanted fat.

NO Diet Pills
NO Group Sessions
NO Exercise
NO Dangerous Diet
NO Contracts
YES, See a Doctor At

MEDICAL WEIGHT LOSS CLINIC

CALL NOW FOR FREE CONSULTATION

- IRVING 254-0168
- RICHARDSON 231-4068
- VALLEY VIEW/PRESTON 387-8573
- CARROLLTON 243-0163
- GARLAND 270-6400
- ARLINGTON 261-4721
- FARMERS BRANCH 243-0164
- PLANO 231-4067
- MESQUITE 270-6409
- GRAND PRAIRIE 261-4722

MEDICAL WEIGHT LOSS CLINIC

Mon.-Fri. 9 a.m. to 7 p.m.

CALL FOR APPOINTMENT

INFORMATION

387-8573

10 Locations To Serve You!

Streets good to Hatch

DON'T KNOCK TELEVISION to Richard Hatch, co-starring with Karl Malden in the Quinn Martin Production' "The Streets of San Francisco," which returned to its regular weekly time slot Thursday evening, April 28, on Channel 8.

"BEING IN A successful series really opens up great opportunities for an actor," explains Hatch. "Now that I'm part of a hit operation, it's as though I have been presented with the key to the world. Offers pour in for personal appearances, talk shows and guest star spots that would never have come my way before 'Streets.' "
The top-rated police show isn't Richard's first association with a hit television product. For two-and-a-half years, he appeared on the popular soap opera, "All My Children." There is a difference, however.

"THE SOAPS EXPOSED me to one group of the viewing public. Prime-time television is a completely different ballgame with a much broader audience and although the risks may be greater, for an actor, the rewards are worth it."

One of the rewards was starring in James Kirkwood's "P.S. Your Cat Is Dead!" during hiatus from the series. Legitimate theatre holds a fascination for the young actor, he readily admits. "It gives you a chance to do something a little different, although the work schedule is every bit as rigorous as television. And since our show is filmed almost entirely on actual locations in San Francisco, you can believe that schedule is rough!"

MADAME WILLIAMS
Psychic Reader, Palmist and Card Reader
Will guarantee to answer one question free over phone. Call **824-3405** for appointment.

SAVE $$$ on ENERGY COSTS!

FREE ESTIMATES

BLOWN INSULATION

12" WIND BRACE TURBINE VENTILATORS

2 FOR 64.95 INST.
1-YR. GUAR. ON LABOR & MATERIALS
FINANCING AVAILABLE

INSULATING STORM DOORS & WINDOWS

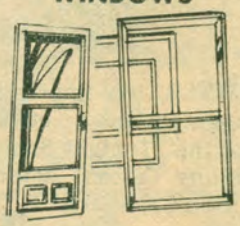

BANKAMERICARD
master charge

IRVING VENTILATING & INSTALLATION CO.

251-2237 1112 KRIS, IRVING

WAREHOUSE SALE
TAKE THE DIRECT LINE TO THE DIRECT SOURCE

IMPORTERS—DISTRIBUTORS. OPEN TO THE PUBLIC

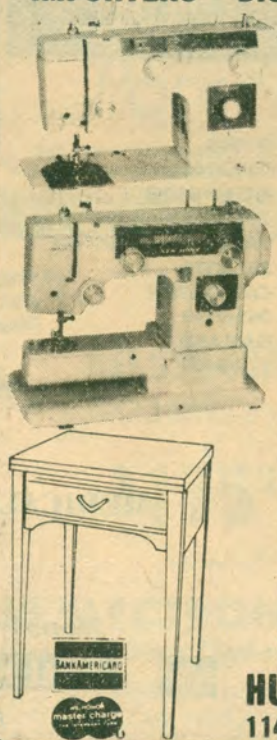

SAVE 50%-60%-80%

SEEING IS BELIEVING!

Brand Name Sewing Machines

	FACT. SUGG.	OUR PRICE
Freearm (ZIG-ZAG etc.)	$139.50	$69.95
Freearm (ZAG-ZAG etc.)	$749.95	$325.00
Zig-Zag (Stretch stitch etc.)	$249.00	$ 79.50
Zig-Zag (Button hole-blind stitch-stretch stitch)		$94.50
Full Automatic (28 designs)	$399.00	$138.20
Console Cabinets	$ 79.95	$ 33.60
Buttonhole Attachment	$ 14.95	$ 8.95
Sewing Machine Needles (15 CL)	15¢	5¢
Bobbins (15 CL)	20¢	5¢
Spool Thread	15¢	7¢
Buttons	5¢	1¢

Monday-Friday 8:30-5 P.M.-Sat. 9-12 Noon

HUB WAREHOUSE DISTRIBUTORS
11440 N. CENTRAL EXPY. EXIT 19 at Royal Lane

KRLD 1080

The People You Know Playing Your Kind of Music.

KRLD 500 CONTEST

1. Mail 3 x 5 card to "KRLD 500"
   7901 Carpenter Freeway, Dallas, Texas 75247
   (one card per person)

2. When your name is announced on KRLD, you have 10 minutes to call and select a number from 1-500. You may win dinner for two at one of the following locations:

METROPLEX RESTAURANTS

The Bellmaster
The Italian Pavillion
Shakey's
Gran Crystal Palace
The Oaks
Casa Dominquez
Trader Vic's
Angelo's
Hererra's
Luminarias
The Chimney
The Brasserie of the Fairmont Hotel
Mariano's
Adair's
The Atrium
Baby Doe's Matchless Mine
Plaza Cafe
Incredible Charlie's in the Adolphus Hotel
Benihana
Steak & Ale

NATIONAL RESTAURANTS

Moonshadow's - Los Angeles
Le Central - San Francisco
Las Vegas Hilton - The Imperial Room
Space Needle Revolving Restaurant - Seattle
Laurence of Oregano - Chicago
The Royal Platt River Yacht Club - Denver
Tavern on the Green - New York
Joe's Stone Crab - Miami
Pascal's Manale - New Orleans
Trader Vic's - Honolulu

INTERNATIONAL RESTAURANTS

The Cheshire Cheese - London
Maxim's - Paris
The Ritz - Madrid
The Moenda - Rio de Janeiro
La Fonda del Recuerdo - Mexico City
Carlos and Charlie's - Acapulco
McDonald's - Tokyo
The C.N. Tower - Toronto

News Line 634-1110 **Sports Line 634-1470**

TUESDAY

May 3, 1977

	8 WFAA ABC	4 KDFW CBS	5 KXAS NBC	11 KTVT	13 KERA PBS	39 KXTX
7 00	"A.M."	CBS Morning	Today Show	Slam Bang	Earth Science 117	Deputy
15	"	News	(7:25) Weather	Theater	"	Dawg
30	"	"	Today Show	"	Lilias, Yoga	Mighty
45	"	"	"	"	and You	Mouse
8 00	Good Morning	Captain	"	Comedy Capers	Business 105	Lone
15	America	Kangaroo	(8:25) News	"	"	Ranger
30	"	"	Today Show	Dusty's Treehouse	Misterogers'	Rascals—Our Gang
45	"	"	"	"	Neighborhood	"
9 00	The Mike	Here's Lucy	Phil	Family Affair	Sesame	Father Knows
15	Douglas Show	"	Donahue	"	Street	Best
30	"	The Price	Hollywood Squares	Beverly Hillbillies	"	Hazel
45	"	Is Right	"	"	"	"
10 00	Peppermint Place	"	Wheel of Fortune	The Fugitive	Electric	Andy
15	"	"	"	"	Company	Griffith
30	Family Feud	Love of	Shoot for	"	Villa Alegre	Practical Christian
45	"	Life	the Stars	"	"	Living
11 00	Second Chance	Young and	Name That	Ironside	Cover to Cover	Hi Doug
15	"	Restless	Tune	"	Physics	"
30	Ryan's Hope	Search for	Lovers and	"	Truly American	700 Club
45	"	Tomorrow	Friends	"	"	"
12 00	All My Children	Eyewitness	Area 5	News	English 101	"
15	"	News	Texas News	"	"	"
30	"	As the	Days of	The Archies	Primary Art	"
45	"	World Turns	Our Lives	"	Self Incorporated	"
1 00	$20,000	"	The Doctors	Movie:	Lowell Thomas	The Big Valley
15	Pyramid	"	"	"Fear No Evil"	Remembers	"
30	One Life	The Guiding	"	Louis Jourdan	Great Writings	"
45	To Live	Light	"	Lynda Day George	"	"
2 00	"	All in	Another	"	Math Factory	Dennis
15	General Hospital	the Family	World	"	All About You	the Menace
30	"	Match Game '77	"	"	Vibrations Encore	Magilla Gorilla
45	"	"	"	"	"	"
3 00	The Edge	Tattletales	The Gong Show	Popeye	Villa Alegre	Popeye and
15	of Night	"	"	"	"	Bugs Hour
30	Movie:	Merv Griffin Show	Sanford	Banana Splits	Misterogers'	"
45	"Lady for a Night"	"	and Son	and Friends	Neighborhood	"
4 00	Joan Blondell	"	Emergency One	The New Mickey	Sesame Street	The Monkees
15	John Wayne	"	"	Mouse Club	"	"
30	Ray Middleton	"	"	Superman	"	Brady Bunch
45	"	"	"	"	"	"
5 00	News 8: Scene	Eyewitness	Weekday	Lucy	Zoom	Partridge Family
15	Tonight	News	"	"	"	"
30	ABC Evening	CBS Evening	NBC News	Dick Van Dyke	Electric Company	Hogan's
45	News	News	"	"	"	Heroes
6 00	News 8: The	Eyewitness News	Area 5	Bewitched	Humanities 101	Bonanza
15	Scene Tonight	"	Texas News	"	"	"
30	Bowling for	Let's Make	$128,000 Question	Adam-12	The MacNeil-	"
45	Dollars	A Deal	"	"	Lehrer Report	"
7 00	Happy Days	Who's Who	Country Music	Gunsmoke	13 Report	700 Club
15	"	"	Hit Parade	"	"	"
30	Laverne and	"	"	"	Texas Politics	"
45	Shirley	"	"	"	"	"
8 00	Eight Is Enough	M*A*S*H	"	My Three Sons	Masterpiece Theatre:	"
15	"	"	"	"	"Upstairs, Downstairs:	"
30	"	One Day at	Code Name:	That Girl	Whither Shall	Practical Christian
45	"	a Time	Diamond Head	"	I Wander"	Living
9 00	Family	Kojak	"	Movie:	American Short Story:	It's a New Day
15	"	"	"	"Cannon for Cordoba"	"Parker Anderson,	"
30	"	"	"	George Peppard	Philosopher"	Charisma
45	"	"	"	Peter Duel	"The Jolly Corner"	"
10 00	News 8: Scene	Eyewitness	Area 5	Metroplex News	"	Lucy
15	Tonight	News	Texas News	Movie Cont'd.	"	"
30	Big Movie:	All That Glitters	Tonight	"	Black Perspective	Star Trek
45	"Bonnie and Clyde"	"	Show	"	on the News	"
11 00	Warren Beatty	CBS Late Movie:	Guest:	Movie Eleven:	English 102	"
15	Faye Dunaway	"McMillan"	Michael Landon	"Short Walk	"	"
30	Gene Hackman	Rock Hudson	"	to Daylight"	English 102	Mayberry R.F.D.
45	Estelle Parsons	Susan Saint James	"	James Brolin	"	"
12 00	"	"	Tomorrow	Don Mitchell	Sign Off	Look Up
15	"	"	"	"		Sign Off
30	News 8 (Repeat)	"	"	Nightwatch News		
45	"	"	"	Sign Off		

TUESDAY PROGRAM NOTES

✓ PROGRAMS INDICATED BY A CHECK MARK ARE PAID ADVERTISEMENTS

7:00 8 HAPPY DAYS

The cool of Fonzie and Richie is put to the supreme test when a pregnant woman unexpectedly becomes a guest of the Cunningham household and the baby decides to arrive prematurely. (Repeat) ABC

5 COUNTRY MUSIC HIT PARADE

Jimmy Dean will host this special featuring Tammy Wynette, Donna Fargo, Freddie Fender, the Nitty Gritty Dirt Band, Mel Tillis, Ray Stevens, the Oakridge Boys, Don Williams, Larry Gatlin, Crystal Gale, Jan Howard, George Jones and Ronnie Milsap. Special guest star will be Tennessee Ernie Ford. NBC

7:30 8 LAVERNE AND SHIRLEY

The 'Fonz' visits his good ol' friends Laverne and Shirley and drops off a surprise bundle — a baby — much to their chagrin. (Repeat) ABC

13 TEXAS POLITICS

Dave McNeely, Channel 13's political reporter, takes a look at the political scene in Texas — both from the point of view of the public governmental decisions that affect us more directly and the behind-the-scenes machinations that sometimes play a more fascinating role in shaping these decisions. PBS

8:00 8 GREAT FUN FAMILY!
✓ 8 IS ENOUGH—NEW

8:00 4 M*A*S*H

Frank Burns can't believe it when a wounded North Korean officer describes his own injury and correctly diagnoses the wounds of another patient. (Repeat) CBS

13 MASTERPIECE THEATRE

"Upstairs, Downstairs: Whither Shall I Wander" In this final episode Georgina marries and Richard faces retirement from public life; and the servants finally realize they are facing the near end of an era at Eaton Place. (Repeat) PBS

8:30 4 ONE DAY AT A TIME

Part I: When David is offered the opportunity of a life time, an uncertain Ann must decide if she will share in his good fortune for the rest of her life. (Repeat) CBS

CONTINUED NEXT PAGE

ALL TYPES OF INSURANCE
Let us provide the answer for your insurance problems
HOME • AUTO • BUSINESS
DELMO JOHNSON INSURANCE AGENCY
741-6001 1901 Ross 747-0635

Attention Pool Owners! Limited time offer
Save on special pre season sale
Concentrated clor tablets for auto. feeders case of 6-4 lb. clor-pacs reg 97.50 **Now 79.50**
100 lb. Sentry granular reg. 95.65. **Now 81.65**
70 lb. Sentry Granular reg. 74.95. **Now 63.95**
Call 331-1815 7 am-11 am for free delivery in Dallas County
AQUARIUS POOL SERVICE

UPHOLSTERY SPECIAL
New Spring Savings up to 25% on a two-piece suit this week only.
We offer an outstanding selection of quality upholstery fabrics in the latest colors and patterns.

- No hidden charges
- We handle your furniture with care
- Frames constructed if necessary
- We add new filling and COTTON TO EVERY JOB.
- Every job is done and inspected by skilled craftsmen with years of experience
- Wood on furniture is polished and cleaned if desired.
- New seat and dust cloth with every job

FREE PICK UP AND DELIVERY
Shop at home. Estimates made gladly Call now for dependable service at:
Free matching arm covers & throw pillows with each two-piece suit.
328-4044 Day
381-5789 Night and Weekends
Dallas Custom Upholstery, 9917 Garland Rd.
100% Financing available with approved credit

ENERGY SAVING SPECIALS

- **VINYL**
- **STEEL**
- **ALUMINUM SIDING**

from **49¢** a foot

INSULATION STORM WINDOWS & DOORS

"Call Us Before You Buy or We Both Lose Money."
Serving the Metroplex 7 Years
CALL **328-6141**
OUT OF TOWN — CALL COLLECT — 24-HOUR SERVICE
DALLAS CONTRACTORS SUPPLY
8610 GARLAND ROAD

TUESDAY PROGRAM NOTES CONTINUED

5 CODE NAME: DIAMOND HEAD
Roy Thinnes stars in this drama of spies and counterspies set in Hawaii involving a plot to steal a highly lethal chemical explosive. NBC

9:00 **8 FAMILY**
Kate and a recently divorced man, a family friend, are drawn to each other when Kate's husband Doug, becomes engrossed in his work. (Repeat) ABC

4 KOJAK
Rosie Grier stars as Salathiel Harms, a bounty hunter, after a desperate man who jumped bail in San Francisco. (Repeat) CBS

10:30 **4 ALL THAT GLITTERS**
Nancy and Glen leave for the evening while Andrea gets down to business with her client; Linda plays cards with her captors and feels compassion for Sonny; L.W. continues her careful negotiations with both the Arabs and the kidnappers; and Bert resolves to end his problem with Christina, one way or another. CBS

For possible last-minute changes in programming check daily listings on Radio-TV page.

WANTED
RARE COINS
AND COIN COLLECTIONS
Sanger Harris Coin and Stamp Department
is buying and selling

U.S. SILVER COINS (call for daily prices)	40% SILVER COINS Kennedy halves 1965-70 (call for daily prices)

RARE COINS; Coin Collections-U.S., Foreign
STAMP COLLECTIONS, U.S. Specialists

WE PAY MORE!
FREE APPRAISALS - NO OBLIGATION

U.S. silver dollars paying 3.50 and up Anything gold or silver, wartime silver 5¢ paying 15¢ ea. Buffalo 5¢, full dates 10¢ and up. Also buying and selling rare coins, U.S. stamps, Krugerrands, Coronas, gold bars, silver bars, foreign gold and silver, rare paper money. Mexican, Canadian and silver coins from any country, gold coins from any country. Wanted, collections and accumulations from $1.00 to $500,000. (Immediate payment) We pay more! We want to buy! Save time, for fast professional service, call us. (PLEASE CALL OR WRITE FOR FREE PREMIUM COIN BUYING LIST)

Sanger Harris Coin & Stamp Dept.

Downtown Store, 303 No. Akard, Dallas, Texas 75201 Phone 651-2269
Valley View Shopping Center, 13138 Montfort Dr. Dallas, Texas 75240, phone 651-3369 Hulen Mall, Loop 820 and Hulen St. Fort Worth, Texas, 76132 Phone 294-3269

ALLSTATE CUSTOM POOLS

"For the good life"

Jack Williams
President

Sales
WILBUR LIPPS
BUD BREYTSPRAAK
PAUL WARREN

Pools by Allstate

For FREE Estimate or Family Planning Guide
11822 E. Northwest Highway
324-5333
Owner—Sales Experience of 3000 Pools in Metroplex

SANDY HILL joined "Good Morning America" April 25. She is an accomplished reporter from Los Angeles and will put her talents to use Monday-Friday at 8 a.m. on Channel 8.

Dial TV Service

Prompt, Dependable Service at your fingertips. We are Centrally Located for City Wide Service.

E. Grand at E. R.L. Thornton Freeway

Dial 823-3402 and SAVE $6.00

1st Call $3.95 with this ad-Regular Call $9.95
All Work Guaranteed Parts & Labor

CUSTOM REUPHOLSTERY

- Samples Shown in Your Home Day or Night.
- Free Pick Up & Delivery.
- 2 Day Service On Most Jobs.

All Material And Workmanship Guaranteed

Visit Our Showroom

WOOD REFINISHING

E-Z TERMS and CREDIT NOW AVAILABLE

M&M UPHOLSTERY

8328 Lake June Rd. 391-4085

At Today's Prices...It Pays to

IMPROVE! DON'T MOVE!

100% FINANCING AVAILABLE! WORKMANSHIP GUARANTEED!

KITCHEN REMODELING

TWO-DAY INSTALLATION!

We specialize in installing solid wood door and drawer fronts (not plastic or laminated) — then staining existing cabinets to match.

This is the NO FUSS — NO WORRY way to make your kitchen the most enjoyable area of your home!

Repair or Remodeling for any Room

GARAGE CONVERSIONS

BATHROOM REMODELING

Add exciting "new-home" sparkle to your bathroom with today's modern equipment and materials — plus our "Know-how".

CALL 9 A.M. TO 9 P.M. **630-7730** **FREE ESTIMATES!**

TEXAS HOME IMPROVEMENT CO.

3414 IRVING BLVD. IN DALLAS

FRANK CONVERSE stars as a police officer investigating a sniping incident in "Police Story" airing Tuesday at 9 p.m. on Channel 5.

PlastiKote Liquid
ROOFING
★ LIGHTWEIGHT
★ QUICK INSTALLATION
★ ECONOMICAL
Commercial and Residential
MANUFACTURED IN TEXAS AND DESIGNED FOR TEXAS WEATHER
FREE ESTIMATES • CALL OR WRITE
381-4505 OR 744-0617
7004 MILITARY PARKWAY

SISTER LEE
GIFTED READER AND ADVISOR
— Guarantees RESULTS —
Tells You The Meaning Of Dreams
She can and will help you as no other can. She will tell you just what you want to know about friends, enemies or rivals; whether husband, wife or sweetheart is true or false, how to gain the love you most desire, control or influence the action of anyone even though miles away. Tell you of lucky days. Are you sick, suffering and need advice and don't know where to turn? Be sure to see Sister Lee.
OPEN DAILY 8 A.M. to 10 P.M. 391-0498
Hours 8 A.M. to 10 P.M. 391-0498
SISTER LEE 815 S. BUCKNER ON L99P 12

CALL 745-8123

The Dallas Morning News

WANT-ADS
They Get There FIRST and Work ALL DAY!

$ MODERN HOME PATIO CO. $
NOT THE BIGGEST—BUT THE BEST!
SPRINGTIMESALE
SAVE! SAVE!
Free Estimates • No Obligation
CUSTOM BUILT PATIO COVERS

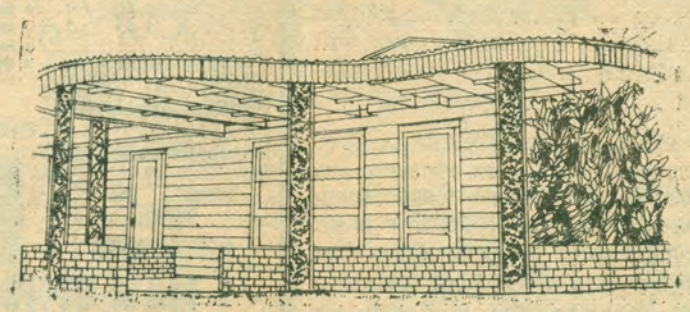

Designed to fit your exact specifications
Choice of colors. Redwood . . . Rough Cedar . . .
Aluminum . . . With Fiberglass or Aluminum Top

OPEN SUNDAY 1-5 P.M.

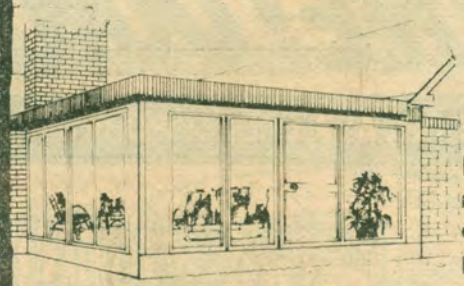

PATIO ROOM ENCLOSURES
Enclose your patio for year round enjoyment. Use as den . . . game room . . . plant room.

CARPORTS
Heavy Duty Quality Construction
ANY SIZE

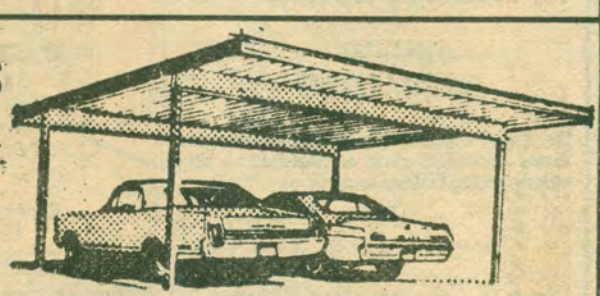

ALSO — AWNING-CONCRETE WORK
BRICK WORK ORNAMENTAL IRON
AND SWIMMING POOL ENCLOSURES

100% FINANCING AVAILABLE
CALL 349-0303
CALL ANYTIME
12915 JUPITER RD. at L.B.J. FREEWAY

"Duffy" unusual canine

"DUFFY," A comedy about a nondescript dog whose almost human qualities and often unpredictable behavior disrupt activities on the junior high school that has adopted him as its mascot, will air Friday, at 7:30 p.m. on Channel 4.

STARRING IN "DUFFY" are Fred Grandy, who has appeared in "Maude," "The Mary Tyler Moore Show," "Phyllis" and "Doc," Roger Bowen, who formerly starred in "Arnie," Lane Binkley, who has been seen in "Search for Tomorrow" and George Wyner, who has made guest appearances in "Switch," "The Bob Newhart Show" and "Kojak."

DUFFY, WHO REALIZES he is a dog but doesn't let it inhibit his activities, is a mixed breed blessed with his own peculiar charm. He's shrewd, energetic and resourceful. Though, in a sense, he belongs to all of the school, he has developed close relationships only with Cliff and Marty. On the other hand, he regards Principal Tibbles, a non-dog fancier, and the harassed Happy Jack as definite antagonists.

CARPET CLEANED BY . . . DEEP "STEAM" PROFESSIONALS

$9.95 PER ADDITIONAL ROOM

"LET THE MEN IN WHITE DO IT RIGHT"

OUR PRICE PLEDGE: We will steam clean any additional room of your choice for only $9.95 with the selection of either of the following spring cleaning combinations.

SPECIAL UPHOLSTERY CLEANING SOFA $24.95

SPRING CLEANING COMBINATIONS

LIVING ROOM & HALL $14.95	ANY SIZE DEN (FAMILY ROOM) — HALL $17.95
LIVING ROOM ATTACHED DINET & HALL $23.95	LIVING ROOM - HALL AND 3 BEDROOMS $42.95

CALL DAY OR NIGHT . . . GUARANTEED NO HIDDEN COSTS

620-2134

IF ABOVE NUMBER IS BUSY PLEASE CALL 620-1345

ASK ABOUT OUR DUAL PROCESS; Steam & Shampoo

WRITTEN GUARANTEE ON ALL JOBS!

QUALITY FEATURES INCLUDED AT NO EXTRA COST

- ☐ PET DEODORIZER
- ☐ EXPERT SPOT REMOVAL
- ☐ WE MOVE THE FURNITURE
- ☐ CARPET BRUSHED & RAKED (SHAG)

TEXAS BANKAMERICARD welcome here

master charge

DALCO CARPET CARE CENTERS OF AMERICA

SATISFACTION GUARANTEED

TOWN WEST PLAZA, 2660 ROYAL LN.

CALL NOW . . . WE WANT YOUR BUSINESS

ROACH CONTROL

"Your Home Sprayed Inside"

$8.50 up

One Year Guarantee

CALL 589-1126 or 298-6723

"If our service fails within the Guarantee we will respray at NO COST to you.

Exterminators

Greenlawn

WEDNESDAY

May 4, 1977

	8 WFAA ABC	4 KDFW CBS	5 KXAS NBC	11 KTVT	13 KERA PBS	39 KXTX
7 00	"A.M."	CBS Morning News	Today Show	Slam Bang Theater	English 102	Deputy Dawg
15	"	"	(7:25) Weather	"	"	"
30	"	"	Today Show	"	Lilias, Yoga and You	Mighty Mouse
45	"	"	"	"	"	"
8 00	Good Morning America	Captain Kangaroo	"	Comedy Capers	Humanities 101	Lone Ranger
15	"	"	(8:25) News	"	"	"
30	"	"	Today Show	Dusty's Treehouse	Misterogers' Neighborhood	Rascals—Our Gang
45	"	"	"	"	"	"
9 00	The Mike Douglas Show	Here's Lucy	Phil Donahue	Family Affair	Sesame Street	Father Knows Best
15	"	"	"	"	"	Hazel
30	"	The Price Is Right	Hollywood Squares	Beverly Hillbillies	"	"
45	"	"	"	"	"	"
10 00	Peppermint Place	"	Wheel of Fortune	The Fugitive	Electric Company	Andy Griffith
15	"	"	"	"	Carrascolendas	"
30	Family Feud	Love of Life	Shoot for the Stars	"	"	The Rock
45	"	"	"	"	"	"
11 00	Second Chance	Young and Restless	Name That Tune	Ironside	Word Shop	Charisma
15	"	"	"	"	First Science Films	"
30	Ryan's Hope	Search For Tomorrow	Lovers and Friends	"	Primary Art	700 Club
45	"	"	"	"	Search for Science	"
12 00	All My Children	Eyewitness News	Area 5 Texas News	News	Humanities 101	"
15	"	"	"	"	"	"
30	"	As the World Turns	Days of Our Lives	The Archies	Let's All Sing	"
45	"	"	"	"	Vibrations Encore	"
1 00	$20,000 Pyramid	"	"	Movie: "The Tyrant" Richard Johnson Martha Hyer	"	The Big Valley
15	"	"	"		Self Incorporated	"
30	One Life To Live	The Guiding Light	The Doctors		Inside Out	"
45	"	"	"		Physics	"
2 00	"	All in the Family	Another World	"	Truly American	Dennis the Menace
15	General Hospital	"	"	"	"	Magilla Gorilla
30	"	Match Game '77	"	"	Great Writings	"
45	"	"	"	"	"	"
3 00	The Edge of Night	Tattletales	The Gong Show	Popeye	Carrascolendas	Popeye and Bugs Hour
15	"	"	"	"	"	"
30	Movie: "The Spoilers"	Merv Griffin Show	Sanford and Son	Banana Splits and Friends	Misterogers' Neighborhood	"
45	"	"	"	"	"	"
4 00	John Wayne	"	Emergency One	The New Mickey Mouse Club	Sesame Street	The Monkees
15	Marlene Dietriech	"	"	"	"	"
30	Randolph Scott	"	"	Superman	"	Brady Bunch
45	"	"	"	"	"	"
5 00	News 8 With Bob Gooding	Eyewitness News	Weekday	Lucy	Zoom	Hazel
15	"	"	"	"	"	"
30	ABC Evening News	CBS Evening News	NBC News	Dick Van Dyke	Electric Company	Hogan's Heroes
45	"	"	"	"	"	"
6 00	News 8: The Scene Tonight	CBS Evening News	Area 5 Texas News	Bewitched	Earth Science 117	Bonanza
15	"	"	"	"	"	"
30	Bowling for Dollars	Young 4-Country	The Price is Right	Special: "Interview No. 1"	The MacNeil-Lehrer Report	"
45	"	"	"	"	"	"
7 00	Bionic Woman	Good Times	The Life and Times of Grizzly Adams	"	13 Report	700 Club
15	"	"	"	"	"First Wednesday: The Equal Rights Amendment"	"
30	"	Loves Me, Loves Me Not	"	"	"	"
45	"	"	"	"	"	"
8 00	Baretta	Wednesday Night Movie: "Race With the Devil" Peter Fonda Warren Oates	C.P.O. Sharkey	"	Nova: "The Renewable Tree"	"
15	"	"	"	"	"	"
30	"	"	Wednesday Night at the Movies:	That Girl	"	The Rock
45	"	"	"	"	"	"
9 00	Charlie's Angels	Loretta Swit Lara Parker	"Big Jake" John Wayne	Movie: "To Kill a Clown" Alan Alda	The Best of Ernie Kovacs	Gospel Crusade
15	"	"	"	"	Fawlty Towers	"
30	"	"	"	"	"	This is The Life
45	"	"	"	"	"	"
10 00	News 8: Scene Tonight	Eyewitness News	Area 5 Texas News	Metroplex News	Soundstage: "Dizzy Gillespie's Rebop Reunion"	Lucy
15	Big Movie: "The Good, the Bad	"	Tonight Show	Movie Cont'd.	"	"
30	and the Ugly" Clint Eastwood	All That Glitters	"	"	"	Star Trek
45	Lee Van Cleef	"	"	"	"	"
11 00	Eli Wallach	CBS Late Movie: "The Keegans" Adam Roarke Judd Hirsch	"	Movie Eleven: "The Invisible Man Returns" Cedric Hardwicke	Business 105	"
15	"	"	"	"	"	"
30	"	"	"	"	Business 105	Mayberry R.F.D.
45	"	"	"	"	"	"
12 00	"	Joan Leslie	Tomorrow	Vincent Price	Sign Off	Look Up
15	"	"	"	"		Sign Off
30	"	"	"	Nightwatch News		
45	"	"	"	Sign Off		

WEDNESDAY PROGRAM NOTES

✔ PROGRAMS INDICATED BY A CHECK MARK ARE PAID ADVERTISEMENTS

6:30 11 SPECIAL
"Interview No. 1" David Frost's interview with former President Richard M. Nixon concerning the Watergate scandal.

7:00 8 THE BIONIC WOMAN
Jaime is blackmailed into pulling a huge bank heist with a gentle little burglar whose companion is a pet chimpanzee. (Repeat) ABC

4 GOOD TIMES
When Florida's away for the weekend, J.J., Thelma and Michael throw a wild party. However, it gets even wilder that they had dreamed of. (Repeat) CBS

13 13 REPORT
"First Wednesday: The Equal Rights Amendment" Host Susan Caudill and a studio audience debate the merits and liabilities of the Equal Rights Amendment. PBS

8:00 8 BARETTA
When two thugs begin ripping off other criminals by impersonating police officers, Baretta poses as a drug dealer to trap them. (Repeat) ABC

4 WEDNESDAY NIGHT MOVIE
"Race with the Devil" (1975) Starring Peter Fonda, Warren Oates, Loretta Swit and Lora Parker. Friends and partners in a San Antonio motorcycle shop set out for a vacation in Aspen, Colorado, with their wives. In their mobile home, camped on the side of the road, they accidentally witness a human sacrvolving an entire community — this begins a cross country 'race with the devil.' CBS

13 NOVA
"The Renewable Tree" Enormous demands are being placed on the nation's forests. Tree farming — treating trees like an agricultural crop — has been one response, and has included the development of the 'supertree.' But can trees, which take decades to mature, really be treated like corn or wheat? "Nova" examines the bitter controversy between timber companies and environmentalists over the practice of clearcutting. (Repeat) PBS

CONTINUED NEXT PAGE

ALL TYPES OF INSURANCE
Let us provide the answer for your insurance problems
HOME • AUTO • BUSINESS
DELMO JOHNSON INSURANCE AGENCY
741-6001 1901 Ross 747-0635

Diamond Bargains
Save to 50%
WE SELL DIAMONDS FOR LESS. SHOP & COMPARE.
Loose diamonds Wedding sets
Dinner rings
Coin rings & Pendants
John's Jewelers
519 W. Jefferson
BUY-SELL- TRADE

L.A. ZETLEY
Authorized Appliance Sales, Service and Parts
of
Hotpoint, Tappan, O'Keefe & Merritt, Hardwick
25 YEARS SERVING DALLAS
We are experts in Dishwasher Replacement
OPEN SATURDAY 8 TO 1
Service all makes of ranges and window air conditioners
4441 McKinney LA8-3611

WOULD YOU LIKE TO BUY A $1,495 organ* FOR ONLY
$588
*WITH A $50 MUSIC COURSE GURANTEED TO HELP YOU PLAY
Looks like . . . Plays Like New! This used electronic organ originally sold for $1,495. Now completely gone over by our expert technicians. It carries a Guarantee, Delivery, $50 Organ Course, and our Famous Return Privilege — all for just $588. With auto rhythm, drums, etc.

GOODMAN MUSIC CENTERS
MAIN SHOWROOM
(430 W. Jefferson) 943-7491
BIG TOWN MALL
(NEXT TO WYATT'S CAFETERIA) 321-2604
CARRILLON PLAZA
(PRESTON AT ALPHA) 387-8917
FT. WORTH
(3400 W. 7TH) 338-0091

SPRING SALE
Buy Now & Save!

Awnings
ALCAN

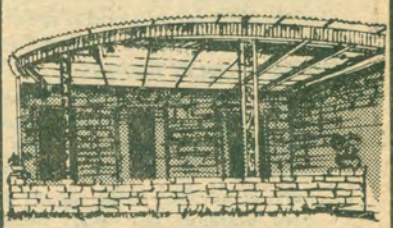

Patio Covers

Garden Rooms — Patio Enclosures

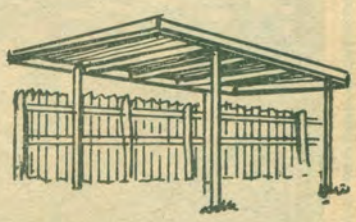

Aluminum Carport
OPEN SUNDAY 1-5 p.m.
CONVENIENT BUDGET TERMS
JUST CALL 321-2626
FOR FREE ESTIMATES
BREEZ-LITE AWNING CO.
8940 GARLAND RD.

WEDNESDAY
PROGRAM NOTES
CONTINUED

8:30 **5 WEDNESDAY NIGHT AT THE MOVIES**
"Big Jake" (1975) Starring John Wayne and Richard Boone. Man, estranged from his family for 15 years, joins his two sons to search for a kidnapped grandson he didn't know he had. NBC

9:00 **8 CHARLIE'S ANGELS**
The Angels are hired by the police to open their own massage parlor in a plot to catch a vice officer involved in bribery, prostitution and murder. (Repeat) ABC

13 THE BEST OF ERNIE KOVACS
A potpourri of Kovacs' material including Wolfgang Von Sauerbraten, two musical visualizations in the Kovacs style and a spoof of television's "What's My Line." PBS

9:30 **13 FAWLTY TOWERS**
John Cleese's situation comedy series about a small resort hotel. Tonight: The Fawltys want a weekend off, so they leave the hotel in care of Polly, an art student working her way through college as a waitress, and Manuel, a trainee waiter from Barcelona. (Repeat) PBS

HIT MAN
CB SALES WAREHOUSE
DISCOUNT CENTER

Pierce Simpson COUGAR 23
BASE UNIT
COBRA 89
Reg. $279.95 . . . . . **$149.95**

Truck Mount or Rooftop Antenna
Reg. $26.95 . . . . . **16.95**

PA SPEAKER,
Reg. $18.95 . . . . . **10.95**

RK POWER SUPPLY
5 Amp. Surge, Reg. $24.85 . . **15.95**

MURA POWER MIKE
Reg. $26.95 . . . . . **16.95**

Limited Quantities!
3523 Irving Blvd.; Dallas, Texas
(214) 634-2044
"Prices You Can't Refuse"
DEALERS WELCOME!

master charge
BANKAMERICARD

THIS IS THE SEASON FOR
Direct Factory To You Prices!

Great Buys On All Home Improvements

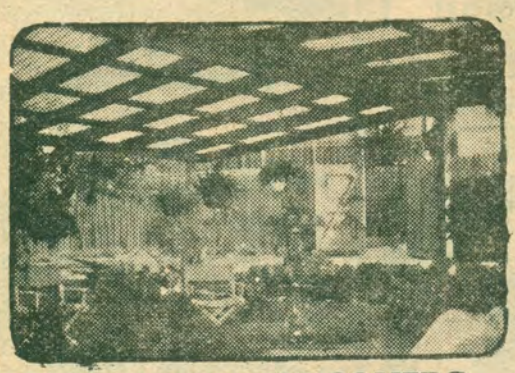

CUSTOM PATIO COVERS
Using redwood and fiberglass for the ultimate in Contemporary styling—Take advantage—call today!

BANK FINANCING AVAILABLE

SPECIALISTS IN
- Screen Rooms
- Room Enclosures
- All Weather Rooms
- Pool Enclosures
- Pool Cabanas
- Solariums
- Porch Covers
- Boat Covers
- Cement
- Storm Windows

Pest Free Patios
Provides an extra "indoor-outdoor" area, suitable for relaxation, recreation, and entertainment for the entire family, while protecting you from bugs and mosquitos.

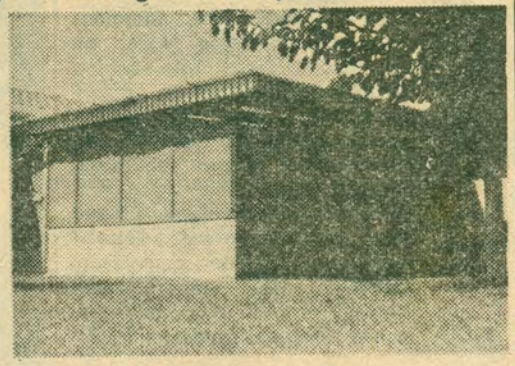

*** FREE HOME SURVEY—NO OBLIGATION ***

You'll always be "Somebody special" when you do business with Four Seasons Patio Co.

FOUR SEASONS PATIO CO.
11410 Harry Hines
HERE TODAY - HERE TOMORROW

Call
Day or Night
7 Days a Week

620-0361
OUT OF TOWN CALL COLLECT
WRITE FOR FREE BOOKLET

JACK GILFORD stars as the editor of the smut rag who can aid Mike Andros in tracking down foreign diplomats involved in the purchase of top-secret documents in "The Andros Targets," airing Monday at 9 p.m. on Channel 4.

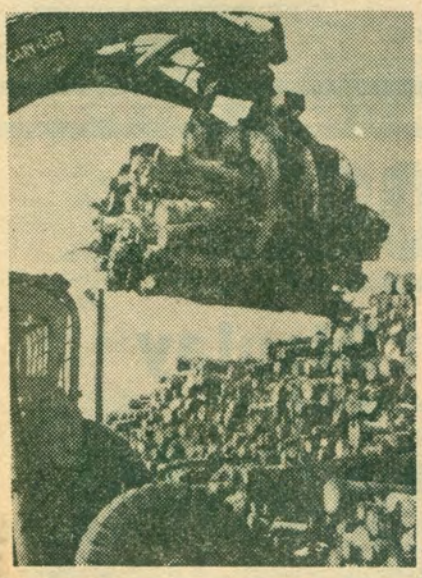

ENORMOUS DEMANDS are being placed on the nation's forests. These demands have led to some fascinating developments, but they have also led to a bitter controversy over the way timber companies manage their forests. "Nova" examines the current situation on "The Renewable Tree" airing Wednesday at 9 p.m. on Channel 13.

AUTO INSURANCE
SAVE!
ARMOR AGENCY
328-6311

Sears

$20 OFF

2-speed 4-height Kenmore® adjustable upright vac

59.95

Regular 79.95

Deep-cleaning! Revolving beater-brush loosens and sweeps up even embedded dirt and grit. Adjusts to four rug-pile positions.

Use Sears Easy Payment Plan

Sale Ends May 7th

3670

Sears
SEARS, ROEBUCK AND CO.

- Ross Ave., 565-4120
- Town East Mall, 565-6120
- Webb Chapel, 565-5920
- Denton, 382-6741
- Red Bird Mall, 565-7120
- Lamar St., 565-3720
- Irving Mall, 252-6311
- Richardson, 565-8120
- Valley View Mall, 565-5120
- Six Flags Mall, 649-3333

ROY THINNES stars as an American spy operating undercover as a pool hustler in "Code Name: Diamond Head" airing Tuesday on Channel 5 at 8:30 p.m. The show was filmed entirely on location in Honolulu.

For possible last-minute changes in programming check daily listings on Radio-TV page.

3-DAY SERVICE

THIS AD IS WORTH $16.50 ON
UPHOLSTERING OF A SOFA & CHAIR

★ **FREE** Estimates in your home
★ **FREE** Arm Covers
★ **FREE** Pickup and Delivery
★ Also Carpet and Drapery

54.00
Labor & Fabric on Average Sofa Bed & Chair

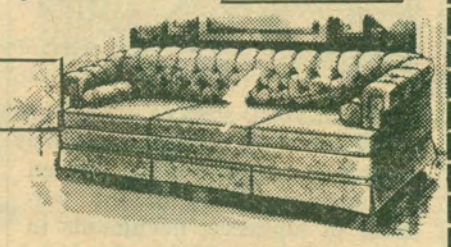

26 Years Experience

- Charge Accounts Available
- 30 Days Before 1st Payment
- 5 Year Guarantee

Call Day or Night
826-1481

Dallas Custom Interiors
B&L Upholstery

HOBERT pools

South's Largest Pool Display

300 S. CENTRAL EXPRESSWAY, • Richardson, Texas 75243

3rd Anniversary Sale!

Pools • Patio Furniture • Chemicals • Toys

VISIT
or call
690-8118

☐ Please send me your pool planning guide
☐ Have a Hobert man call for appointment

NAME. . . . . .
Address. . . . . Phone . . . . . .
City. . . . . ..State. . . . . ..Zip. . . . . .

SPRING SALE!

THE WESTERN ROOM

NEW IMPROVED "WESTERN ROOM" with Mansard Roof. The NEW 1977 Western Room Roof has been improved this year for extra strength. This roof is now available to hold up to 70 lbs. per square foot. Can be built with a beautiful baked enamel aluminum ceiling. Completely insulated with beautiful exterior walls. If you're thinking of adding a room in the near future, you have to see this room by AAA. Call now, prices have never been better. BEAT THE ENERGY CRISIS, STAY HOME — ENJOY YOUR WESTERN ROOM.

DON'T MISS THESE SAVINGS CALL TODAY!

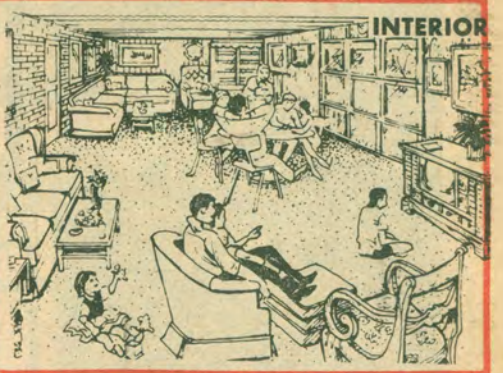

'SHOWROOM OPEN'
COME BY, SEE OUR DISPLAYS OPEN DAILY
8-5 MON.-FRI. SAT 9-1

SAVE UP TO 30% OFF!
OUR REGULAR RETAIL ON ALL PRODUCTS

WE SPECIALIZE IN

- GARAGE CONVERSIONS
- ADD-A-ROOM
- SIDING
- ORNAMENTAL WORK
- REPLACEMENT WINDOWS IN STOCK PRIME WINDOWS, STORM DOORS, SLIDING DOORS.

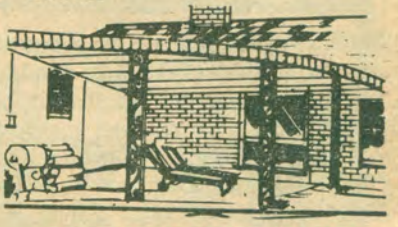

MANSARD TRIM CARPORTS

PROTECT YOUR AUTOMOBILE WITH A CARPORT OF DISTINCTION.

- NEW IN CONCEPT
- CHOICE OF COLORS
- UNSURPASSED IN DESIGN
- A SOUND PRACTICAL INVESTMENT

PATIO CONTOURS

The graceful curved shade-all Patio, just one example of what can be done with a difficult-to-use area.

ALL YEAR FAMILY FUN AREA
AMERICAN GLASS ENCLOSURE

Stylish as tomorrow, built to last a lifetime. Available for any home in any size or shape you want. This Pest-Free PATIO WITH GLASS WINDOWS has been greatly reduced. Call NOW! And SAVE! Also can be built with screen only.

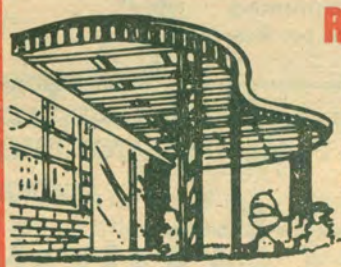

REDWOOD AND FIBERGLASS

BEAUTIFUL IN DESIGN. ASSORTED COLORS. PRICES HAVE NEVER BEEN BETTER. CALL TODAY AND SAVE!

6 OZ. Fiberglass

AAA QUALITY

WE USE QUALITY MATERIALS EXPERT WORKMANSHIP

CALL NOW 339-8326

WE WANT YOUR BUSINESS

NO JOB TOO BIG — NO JOB TOO SMALL

ALL AMERICAN AWNING CO. THE AAA CO. GUARANTEED QUALITY

ALL AMERICAN AWNING & CONST. CO. INC.

★ FREE HOME SURVEY ★ AT NO OBLIGATION ★

AAA-SERVICE FOR AAA CUSTOMERS

5010 W. DAVIS 263-1600 FREE ESTIMATES 339-8326

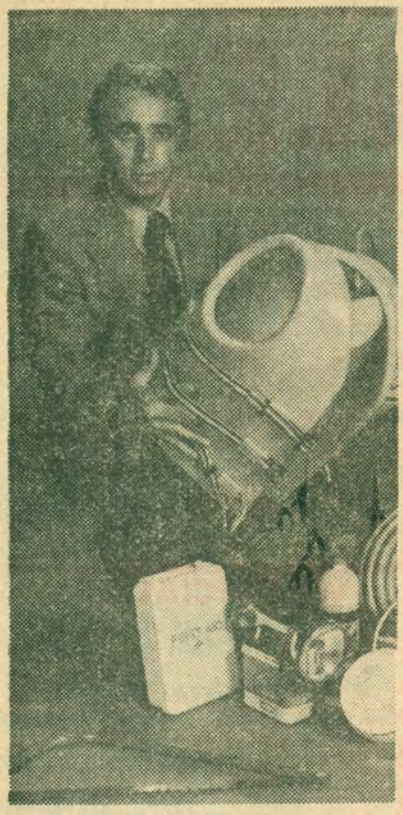

TOM SNYDER holds a coast-guard-approved life jacket while displaying other gear which would be helpful in the event of an accident on land or water. Snyder will host "The National Disaster Survival Test" special airing at 7 p.m. on Channel 5's "Big Event I," Sunday, May 1.

For possible last-minute changes in programming check daily listings on Radio-TV page.

Resumes That Get Results

—A Guide To Writing Outstanding Resumes—

- What should be in a resume.
- What should NOT be in a resume.
- How to organize a resume.
- How to present references and salary history.
- How to effectively use cover letters.
- Sample cover letters.
- Sample resumes — best from group of 1000.

If not completely satisfied, return within ten days for full refund. Send just $5.00, plus 75c to cover postage, handling, and sales tax, to Jerett Publications, 8350 N. Central Expressway, Suite 858-G, Dallas, Texas 75206.

ACOUSTICAL

- Machine applied over painted ceilings
- Old ceilings made like new
- No moving of furniture or rugs
- Absolutely no mess

CALL . . .

CUSTOM ACOUSTIC 263-8844

CHUCK HANNA'S TV

*210 Lake Highlands Village, Buckner at Lake Highlands

Most 25" picture tubes installed 150.00, 2-yr. warranty.

RCA

25 YEARS EXPERIENCE
CITY WIDE ONE-HOUR SERVICE

ZENITH

ARTRON TELEVISION PICTURE TUBE

USED COLOR TVs $100 AND UP.

BANKAMERICARD

master charge

327-3322 324-1188

THERE'S PLEASURE AND PROFIT IN RAISING DOMESTICATED

SEE WHAT AN INVESTMENT CAN DO FOR YOU!

Earthworms

These little money makers are a billion dollar a year business. Many people go into it part time and end up full time. See how you can make a full time income on a part time basis off these little jewels. Only 40% of the market today is being filled. Write or call to find out more information.

ONE OF TEXAS' LARGEST WORM DEALERS, AN AFFILIATE OF THE WORLD'S LARGEST WORM GROWER AND SHIPPER

ADULTS ONLY

ROYAL EARTHWORMS

Call 442-3001 or Write

Rt. 2, Box 215, McKinney, Tex. 75069

for information on raising worms.

Name .....

Address .....

City ..... Zip .....

Phone .....

AMAZING OFFER!

Don't trade in your old Color TV for a Brand New One.

We'll restore it for only $149.95

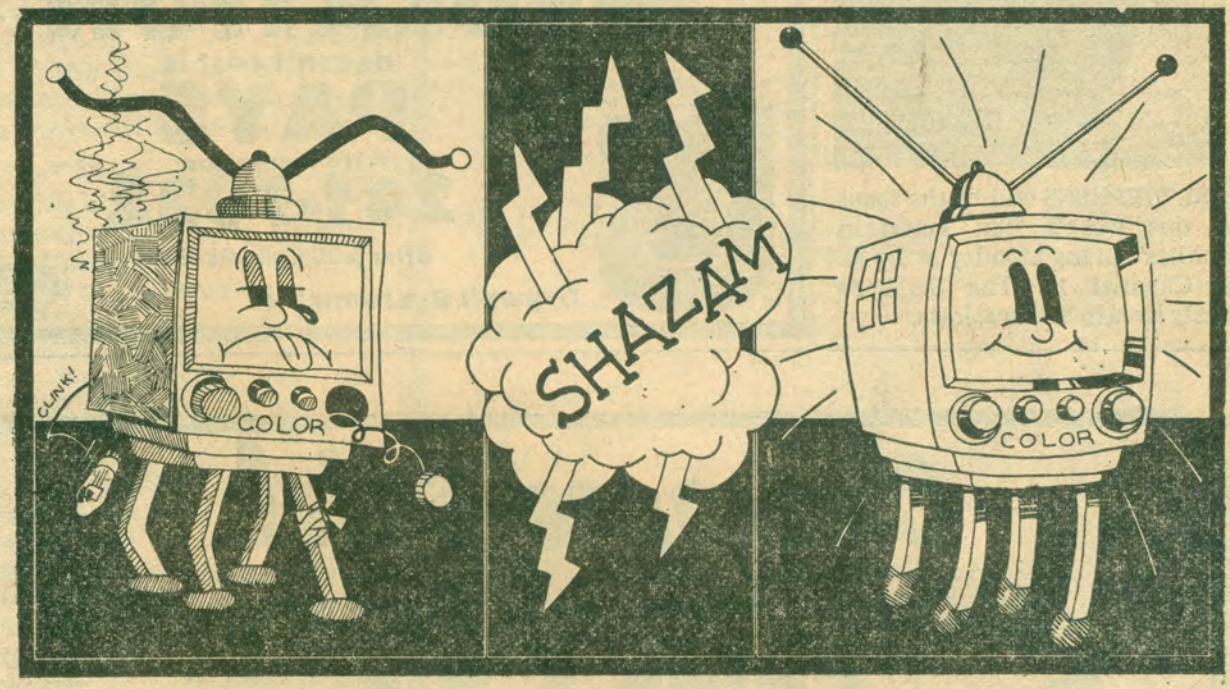

When Color TV's begin to wear out, one problem pops up, then another, and all you have left are constant repair bills. Now, Southwestern Television Rebuilders has solved these problems for you with this incredible offer: simply let us pick up your set, and our modern factory processing will restore it for only $149.95. And just look how complete our restoration is!

- We'll pick up your set at your convenience and in most cases, return it to you within 48 hours.
- **We'll install a rebuilt 3-year Warranty EXACTACOLOR III Picture Tube** (if you were to replace just the picture tube somewhere else, that alone would cost you between $150 and $250!).
- **We'll replace EVERY tube in your set with genuine RCA type tubes.**
- We'll pneumatic-clean the chassis.
- We'll make minor cabinet and refinishing repairs.
- We'll make all other repairs necessary, including transformers, tuners, coils and filters, to restore your Color TV

Best of all, Southwestern Television Rebuilders will unconditionally guarantee EVERY PART in your set whether new, rebuilt or recycled and conditionally guarantee the labor for 3 Full Years!

(Ask for details.)

All this for only $149.95. There are absolutely no additional or hidden charges. This offer includes all makes and models of American Color TV sets (foreign makes are slightly higher).

Restoring old, worn Color TV's is a unique new concept brought to you by Southwestern Television Rebuilders. The idea makes good sense to us and we know it makes good sense to you. Instead of making expensive piecemeal repairs or spending hundreds of dollars on a totally new set, let us restore your old Color TV for only $149.95.

SOUTHWESTERN TELEVISION REBUILDERS 2021 FARRINGTON
Open 9 to 9, 7 days a week.
742-2404

CARL STEPHENS will be the focus on this week's "Six American Families" airing Monday at 9 p.m. on Channel 13. The Stephens family lives in Villisca, Iowa.

Bring the Sun Indoors with a Breez-Lite Garden Room.
OPEN SUNDAY 1-5 P.M.

BREEZ-LITE MFG. CO.
8940 Garland Rd. 321-2626
Dallas, Texas

(Write for Free Brochure)

INSULATION
doesn't cost it
PAYS
Attic Insulation
241-7022
After 5:00 Call 398-5398
Drywall Systems Inc.
master charge

Clearance Sale!
Clearing our warehouses and stores of all • Demonstrators • Floor Models • Repos • And Trade-Ins. All Makes, Models and Sizes of Color T.V.'s, All Guaranteed

Color T.V.s

ZENITH 21" color console $287

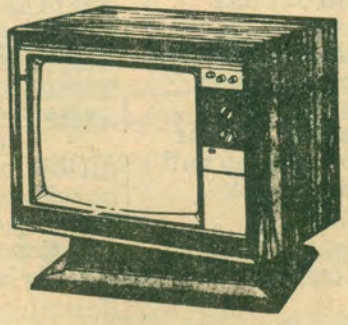

RCA 21" color console $299

21 IN COLOR CONSOLES FROM $98.00

WORLD WIDE STEREO CENTERS

Dallas North	Oak Cliff	Irving
7809 Inwood Rd. 357-4501	512 W. Jefferson 941-6103	3017 W. Irving Blvd. 252-7585
Dallas East	**Duncanville**	
11410 Garland Rd. 324-5458	511 E. Camp Wisdom 298-8929	

master charge
BANKAMERICARD

Nixon returns

RICHARD NIXON and the other major Watergate figures will appear — in performances by look-alike actors — in a repeat presentation of "The White House Transcripts," Saturday, May 7 at 8 p.m. on Channel 13.

THE HIGHLY-ACCLAIMED documented-drama is being repeated in connection with the interview of the former President by British journalist David Frost, which will air Wednesday, May 4 on Channel 11 at 6:30 p.m.

The "Transcripts" has aired twice on Channel 13. Its debut, in March of 1975, brought some of the most vocal audience response ever received by Channel 13.

Its cast stunningly portrays H. R. Haldeman, John Erlichman, John Dean, Ronald Ziegler and John Mitchell, as well as the president himself.

THE VIDEO re-enactment, staged in sets representing the Oval Office and other White House and Executive offices, is described by its producers as a "drama for public education, not for public entertainment." The program script comes directly from the controversial White House tapes, and great pains were taken to represent the events with fairness. Where significant differences between the White House version and the House Judiciary Committee's tapes occur, the action stops and both versions are given. Expletives have been bleeped out of the program, and inaudible or unintelligible references from the tapes are indicated on the screen.

Color TV Service
In Your Home

COLOR Picture Tube $89.95 Installed 25AP22

(Jerry)
CORBIN'S TV Service
9 A.M.-7 P.M., 7 Days
2110 S. EDGEFIELD
Call **337-4915**
Save this ad—I'll be here when you need me.

Sears

CUSTOM SALE

25% OFF

25% OFF a special group of fine quality reupholstery fabrics

- Choose From Velvet Stripes, Geometric, plaids, Herculon Textures And More
- See Samples . . . FREE Estimates in Your Home
- Beautiful Fabrication By Skilled Craftsman (Extra)
- Use One Of Sears Convenient Credit Plans

CALL OR VISIT US TOMORROW

Sale Ends May 25th

Sears
SEARS, ROEBUCK AND CO.

- Ross Ave. 565-4123
- Town East Mall. 565-6224
- Webb Chapel. 565-5923
- Denton. 382-6741
- Red Bird Mall. 565-7224
- Lamar St.. 565-3723
- Irving Mall. 252-6511
- Richardson. 565-8224
- Valley View Mall. 565-5223
- Six Flags Mall. 649-3333

MOTHER ANN
Palm Reader and Advisor

Tells past, present and future. Guarantees to help you where all others have failed. Advice on affairs of life, business, marriage & courtship guarantees to help you with your job, where you have failed and how to succeed. For information & appointment phone 391-9078.
Located in her own home
1825 South Buckner
(Full life reading $5.00 with this coupon)

THURSDAY

May 5, 1977

	8 WFAA ABC	4 KDFW CBS	5 KXAS NBC	11 KTVT	13 KERA PBS	39 KXTX
7 00	"A.M."	CBS Morning	Today Show	Slam Bang	Earth Science 117	Deputy Dawg
15	"	News	(7:25) Weather	Theater	"	"
30	"	"	Today Show	"	Lilias, Yoga	Mighty
45	"	"	"	"	and You	Mouse
8 00	Good Morning	Captain Kangaroo	"	Comedy Capers	Business 105	Lone
15	America	"	(8:25) News	"	"	Ranger
30	"	"	Today Show	Dusty's Treehouse	Misterogers'	Rascals—Our Gang
45	"	"	"	"	Neighborhood	"
9 00	The Mike	Here's Lucy	Phil Donahue	Family Affair	Sesame	Father
15	Douglas Show	"	"	"	Street	Knows Best
30	"	The Price	Hollywood Squares	Beverly Hillbillies	"	Hazel
45	"	Is Right	"	"	"	"
10 00	Peppermint Place	"	Wheel of Fortune	The Fugitive	Electric	Andy Griffith
15	"	"	"	"	Company	"
30	Family Feud	Love of Life	Shoot for	"	Villa Alegre	Manna
45	"	"	the Stars	"	"	"
11 00	Second Chance	Young and	Name That Tune	Ironside	Math Factory	Acts 29 Plus
15	"	the Restless	"	"	Let's All Sing	"
30	Ryan's Hope	Search for Tomorrow	Friends and Lovers	"	Lowell Thomas	700 Club
45	"	"	"	"	Remembers	"
12 00	All My Children	Eyewitness News	Area 5	Metroplex News	English 101	"
15	"	"	Texas News	"	"	"
30	"	As the	Days of	The Archies	Word Shop	"
45	"	World Turns	Our Lives	"	All About You	"
1 00	$20,000 Pyramid	"	"	Movie:	Great Writings	The Big Valley
15	"	"	"	"Strategy of Terror"	"	"
30	One Life	The Guiding Light	The Doctors	Hugh O'Brian	Primary Art	"
45	To Live	"	"	Barbara Rush	Search for Science	"
2 00	"	All In	Another World	"	Wordsmith	Dennis
15	General	the Family	"	"	Cover to Cover	the Menace
30	Hospital	Match Game '77	"	"	Studio See	Magilla
45	"	"	"	"	"	Gorilla
3 00	The Edge	Tattletales	The Gong Show	Popeye	Villa Alegre	Popeye and
15	of Night	"	"	"	"	Bugs Hour
30	Movie:	Merv Griffin Show	Sanford and Son	Banana Splits	Misterogers'	"
45	"Dakota"	"	"	and Friends	Neighborhood	"
4 00	John Wayne	"	Emergency One	The New Mickey	Sesame Street	The Monkees
15	Vera Ralston	"	"	Mouse Club	"	"
30	Walter Brennan	"	"	Superman	"	Brady Bunch
45	"	"	"	"	"	"
5 00	News 8 With	Eyewitness	Weekday	Lucy	Zoom	The Partridge Family
15	Bob Gooding	News	"	"	"	"
30	ABC Evening	CBS Evening	NBC News	Dick Van Dyke	Electric Company	Hogan's
45	News	News	"	"	"	Heroes
6 00	News 8: The	Eyewitness	Area 5	Bewitched	Humanities 101	Bonanza
15	Scene Tonight	News	Texas News	"	"	"
30	Bowling for	Bobby Vinton Show	Hollywood Squares	Adam-12	The MacNeil-	"
45	Dollars	"	"	"	Lehrer Report	"
7 00	Welcome Back,	The Waltons	Baa Baa Black Sheep	Gunsmoke	13 Report	700 Club
15	Kotter	"	"	"	"	"
30	What's Happening!!	"	"	"	Lowell Thomas	"
45	"	"	"	"	Remembers	"
8 00	Love Boat III	Hawaii Five-O	The Richard	My Three Sons	Dance In America: "New	"
15	"	"	Pryor Special	"	Directions in Dance	"
30	"	"	"	That Girl	with the Pilobolus	Manna
45	"	"	"	"	Dance Theatre"	"
9 00	Streets of	Barnaby Jones	The Chevy Chase	Movie:	Microbes and Men:	The Story
15	San Francisco	"	Show	"The New Centurians"	"A Germ is Life"	"
30	"	"	"	George C. Scott	"	Hi Doug
45	"	"	"	Stacy Keach	"	"
10 00	News 8: The	Eyewitness	Area 5	Metroplex News	The Presidency: 100	Lucy
15	Scene Tonight	News	Texas News	Movie Contd.	Days of Jimmy Carter	"
30	Big Movie:	All That Glitters	Tonight	"	Black Journal	Star Trek
45	"Nevada Smith"	"	Show	"	"	"
11 00	Steve McQueen	CBS Late Movie:	"	Movie Eleven:	Psychology 105 A	"
15	Karl Malden	"Kojak"	"	"Flareup"	"	"
30	Suzanne Pleshette	Telly Savalas	"	Raquel Welch	Psychology 105 B	Mayberry R.F.D.
45	"	Kevin Dobson	"	James Stacy	"	"
12 00	"	"Double Indemnity"	Tomorrow	"	Sign Off	Sign Off
15	"	Richard Crenna	"	"		
30	"	Samantha Eggar	"	Nightwatch News		
45	News 8 (Repeat)	Lee J. Cobb	"	Sign Off		

THURSDAY PROGRAM NOTES

6:30 **4 BOBBY VINTON SHOW**
Guest will be Foster Brooks. CBS

7:00 **8 WELCOME BACK, KOTTER**
Julie and the school nurse set up a program of physical exams at Buchanan and find their biggest obstacle to be Gabe, who has a fear of doctors. (Repeat) ABC

4 THE WALTONS
Following in the footsteps of his idol Charles Lindburgh, Jim-Bob enters a tough competitive motorcycle race against the wishes of his frightened mother and grandmother. (Repeat) CBS

5 BAA BAA BLACK SHEEP
Tough Marine Colonel Hutton leads his men in an invasion of New Georgia Island, and meets opposition from Pappy Boyington when he tries to put the Black Sheep under his command. (Repeat) NBC

7:30 **8 WHAT'S HAPPENING!!**
Mama completely misunderstands the situation when Raj takes on a tutoring job in hopes of getting a pedigreed puppy and calls on her ex-husband to talk to their son. (Repeat) ABC

13 LOWELL THOMAS REMEMBERS
Thomas follows the brilliant and controversial five-star general, Douglas MacArthur from World War I through Korea. PBS

8:00 **4 HAWAII FIVE-O**
A grim team of crooks who are out to steal M-16 rifles from military armories and sell them to international terrorists, plus a pair of hang-gliding pranksters, add up to double trouble for Steve McGarrett. (Repeat) CBS

5 THE RICHARD PRYOR SPECIAL
Comedian Richard Pryor will host this comedy-variety special with guests John Belushi, Maya Angelou, LaWanda Page, Shirley Hemphill and Glynn Turman and the Pips. NBC

13 DANCE IN AMERICA
"New Directions in Dance with the Pilobolus Dance Theatre" The Pilobolus Dance Theatre, a performing collection of four men and two women, uses acrobatics, design, sculpture and wit to generate a form that is unique to the contemporary dance scene. PBS

CONTINUED NEXT PAGE

ALL TYPES OF INSURANCE
Let us provide the answer for your insurance problems
HOME • AUTO • BUSINESS
DELMO JOHNSON INSURANCE AGENCY
741-6001 1901 Ross 747-0635

CITY WIDE
TV SERVICE
DAYS • NIGHTS • SUNDAYS
COLOR PICTURE TUBES
All Sizes
$157.50 + TAX INSTALLED
2 yr. Factory Warranty
ADAIR TV CO.
2111 Irving Blvd.

BILL LENOIR
ONE HOUR SERVICE IN YOUR HOME
WH3-4191
Dallas, Texas
Good Service Need Not Be Expensive

Sears
Let Sears replace your old air conditioner
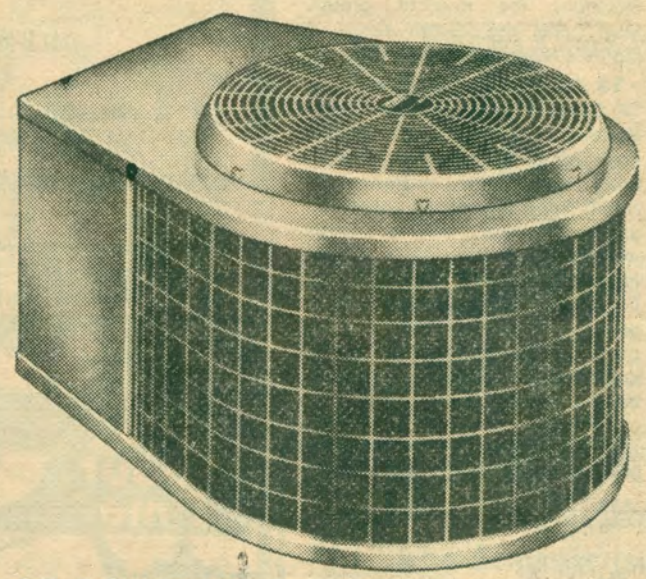
28,000 BTUH condensing unit
INSTALLED 623.99
Replacement condensing unit is designed to adapt to most central air conditioning systems. Quiet-running; designed with upward air flow. Price includes labor and material for normal replacement installation.

31,000 BTUH replacement condenser	683.99
34,000 BTUH replacement condenser	743.99
41,000 BTUH replacement condenser	804.99
47,000 BTUH replacement condenser	904.99

- Ross Ave., 565-4142
- Town East Mall, 565-6142
- Webb Chapel, 565-5942
- Denton, 382-6741
- Red Bird Mall, 565-7142
- Lamar St., 565-3742
- Irving Mall, 252-6511
- Richardson, 565-8142
- Valley View Mall, 565-5142
- Six Flags Mall, 649-3333

Sears
SEARS, ROEBUCK AND CO.

9:00 **8 STREETS OF SAN FRANCISCO**

Lt. Stone and Inspector Robbins track a slayer who preys on women. In each murder, witnesses identify the assailant as a muscle man. ABC

4 BARNABY JONES

Mary Ann Chinn and Cassie Yates star as the smooth-talking "Starshine Sisters," Pearl and Ruby Conners, who have broken out of jail to lead Barnaby on another devious trail. CBS

5 THE CHEVY CHASE SHOW

Writer-comedian Chevy Chase will host his first television special with guests Tim Conway, physical fitness authority Jack LaLanne, the singing Shapiro Sisters, boxers Ken Norton, Jimmy Ellis and Duane Bobick, golfer Dave Stockton, the musical group, Stuff, and the dozen dogs of Moore's Mongrel Revue. NBC

13 MICROBES AND MEN

"A Germ is Life" France's Louis Pasteur and Germany's Robert Koch make independent discoveries about the existence of small, living organisms called microbes. Pasteur, who helplessly watches three daughters die of different diseases, suggests that for every disease there is a specific microbe, but positive proof eludes him. Koch, in his crude country laboratory, discovers the cure for anthrax. PBS

THE ENERGY SAVER

ATTIC INSULATION BLOWN IN
3 IN. 13¢ SQ. FT.

9450 SKILLMAN
349-1801

DELUXE
VENTILATORS 2 FOR $65 INST.
INSULATING WINDOWS

ALSO, CONTINUOUS GUTTER, VINYL SIDING, AND SUN CONTROL FILM INSULATING DOORS.
REPLACEMENT WINDOWS
CALL 349-1801 FOR A FREE ESTIMATE NOW
MON.-FRI. 9-5:30

BANKAMERICARD
"QUALITY PRODUCTS PROFESSIONALLY INSTALLED"
master charge

"My summer power bill is lower than my neighbor's."

THANKS TO
Scotchtint® BRAND
Sun Control Film
on my windows

- Cuts glare and you can still see out
- Saves on air conditioning bills
- More comfortable
- Adds privacy and shatter protection
- A quality product of the 3M Company

BREEZ-LITE
AWNING CO.
8940 GARLAND RD.
FOR FREE ESTIMATES
JUST CALL 321-2626

SWIMMING POOLS, ANY ONE CAN AFFORD

It's About Time $3875

Completely installed in ground

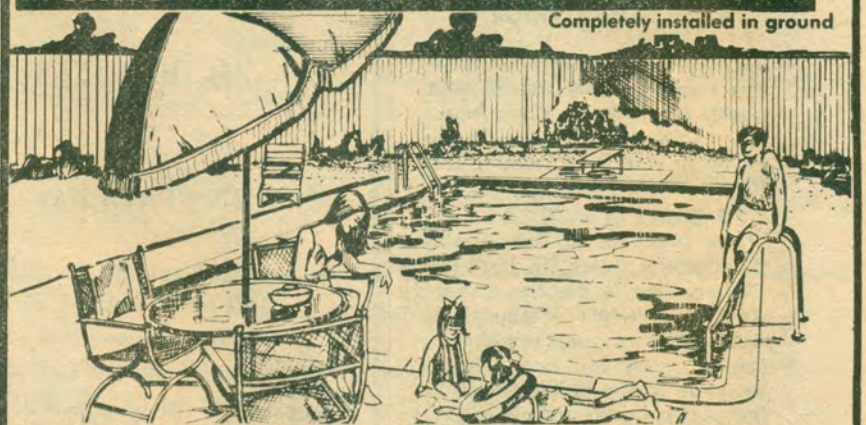

MAKE THIS YOUR YEAR TO HAVE YOUR OWN POOL MADE OF STRONG, DURABLE, STEEL WALL CONSTRUCTION & TILE PRINTED VINYL LINER.

GIANT 16'x24' COMPLETELY INSTALLED

OTHER SIZES & SHAPES AVA.

Free estimates — Bank Financing — Installed In Less Than 10 Days

PRICE INCLUDES: $3875 16'x24' Plumbing and Electric Excluded

- Stainless steel ladder
- Automatic Hi-Rate Filter
- Automatic in-wall skimmer
- Steel wall
- Heavy duty vinyl liner
- 3½ to 7 feet deep
- 15 Yr. Warranty on the walls
- Alum. coping

- OVAL
- KIDNEY
- "L"
- OCTAGON
- GRECIAN
- ROMAN

SEASIDE POOLS, INC.
231-9336
CALL 24 HOURS

"The Alamo"

JOHN WAYNE, Richard Widmark and Laurence Harvey star in "The Alamo," an epic saga of the legendary stand by 180 volunteers against an army of 7,000, to be broadcast as a special film presentation, Sunday, May 1, at 7 p.m. on Channel 4. The film, produced and directed by John Wayne, features special guest star Richard Boone as General Sam Houston.

1836: TEXAS HAS seceded from Mexico and declared itself a Republic. Mexican General Santa Anna's army is on the move toward the seat of the Texas provisional government, where Houston is trying to raise an army. Colonels Davy Crockett, Jim Bowie and William Travis — each in his way a living legend — and their 180 untrailed volunteers prepare for a last-ditch stand against Santa Anna's 7,000 soldiers in a crumbling Spanish mission, the Alamo.

Santa Anna arrives in force and demands surrender. Travis, commanding, answers with a cannon shot, and the battle of the Alamo has begun. During the 13-day siege, a runner returns with the news that their reinforcements from the north have been ambushed and will not come. The Alamo is doomed.

TRAVIS OFFERS to allow the valiant few to retreat with honor. Against hopeless odds, they all volunteer to stay and fight, and in brutal hand-to-hand combat make their heroic stand for Texas independence down to the very last man.

$ $3.00 Worth $3.00 Off on $6.95 Service Call $3.00 $

A&B T.V. SERVICE

Color TV Service

RCA Zenith Magnavox Sylvania Admiral

Color & Black & White Televisions and Stereos Reconditioned We Service all Makes & Models One Day Service To Your Home

Open 9 a.m.-9 p.m.

Sunday Service too!

CURTIS MATHES

821-4491 823-0873

TOSHIBA Westinghouse Sears PHILCO Emerson Motorola GE SONY Quasar PANASONIC $

Sears

INSTALLED

10x20 Ft.

Patio Covers

$199

Includes labor and material for normal installation in metropolitan area. Permit extra, if required.

Lightweight aluminum is strong against changing weather. Includes mounting, rail, interlocking panels, posts, hardware. Installation available.

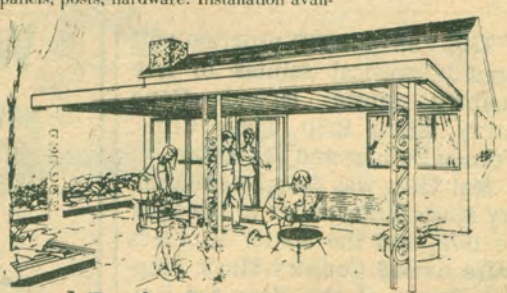

Phone Sears For FREE Estimate On Custom Designed Patio Covers And Insulated Screen Enclosures

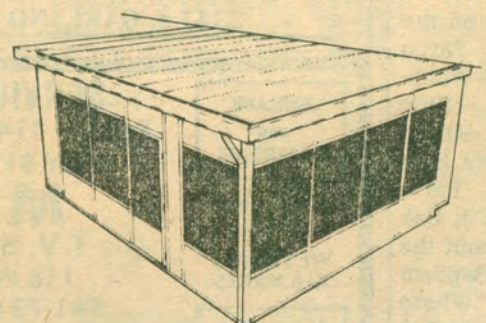

Use One Of Sears Convenient Credit Plans

Sears
SEARS, ROEBUCK AND CO.

- Ross Ave., 565-4164
- Town East Mall, 565-6164
- Webb Chapel, 565-5964
- Denton, 382-6741
- Red Bird Mall, 565-7164
- Lamar St., 565-3764
- Irving Mall, 252-6511
- Richardson, 565-8164
- Valley View Mall, 565-5164
- Six Flags Mall, 649-3333

AUTO INSURANCE SAVE! ARMOR AGENCY 328-6311

CALL 745-8123

The Dallas Morning News WANT-ADS

They Get There FIRST and Work ALL DAY!

Grand Ole Opry presents:

THE "COUNTRY Music Hit Parade," featuring award-winning country artists performing top songs of the year from the country music capital of the world, will air at 7 p.m. on Channel 5 Tuesday.

THE SHOW, WHICH will originate from the Grand Ole Opry at Opryland, USA, in Nashville, Tennessee, will have Jimmy Dean as host and guest stars Donna Fargo, Freddy Fender, Larry Gatlin, Crystal Gayle, Jan Howard, George Jones, Ronnie Milsap, the Nitty Gritty Dirt Band, the Oak Ridge Boys, the Statler Brothers, Ray Stevens, Mel Tillis, Don Williams and Tammy Wynette. Tennessee Ernie Ford will be the special guest.

The top 20 songs in country music—from April 1, 1976, to April 1, 1977—were compiled by the Gavin Report, an independent survey. Many of them will be performed during the show, including the number one song sung by the artist who made the hit. The special also will include renditions of outstanding "Hit Parade Extras."

THE FAST-PACED program will present musical salutes to five country music legends—Gene Autry, Elton Britt, Patsy Cline, Vernon Dalhart and Tex Ritter.

Mel Tillis was designated Country Music Entertainer of the Year in 1976, and the Statler Brothers were named Country Music Singing Group of the Year for five straight years.

Grammy Award winners on the special include: Donna Fargo (1972, "Happiest Girl in the Whole U.S.A."); Larry Gatlin (1976, "Broken Lady"); Ronnie Milsap (1974, "Please Don't Tell Me How the Story Ends" and 1976, "I'm a Stand By My Woman Man"); Oak Ridge Boys (1970, "Talk About the Good Times," and 1974, "Baptism of Jesse Taylor" and 1976, "Where the Soul Never Dies"); Statler Brothers (1972, "Class of '57" and 1975, "Flowers on the Wall"); Ray Stevens (1970, "Everything Is Beautiful" and 1975, for arrangement of "Misty"); Tammy Wynette (1967, "I Don't Wanna Play House" and 1969, "Stand By Your Man"); and Tennessee Ernie Ford (1964, "Great Gospel Songs.")

BUY LIFETIME ALUMINUM PATIO COVERS AND SAVE
★ AWNINGS ★ PATIO ROOMS ★ CARPORTS
FREE ESTIMATES! ★ STORM WINDOWS ★
ASK ABOUT OUR PROFESSIONAL CARPET CARE
I DO MY OWN WORK
FEATURING QUALITY & SERVICE
20 YEARS EXPERIENCE 424-1214 7 DAYS 24 HOURS
FORD PATIO & CARPET CARE CO.

KOTT® KOATINGS
BATHTUBS
REGLAZED IN YOUR HOME
COMPLETE UNITS REFINISHED IN THE COLOR OF YOUR CHOICE
SINKS
BATHTUBS
CERAMIC TILE

DULL, HARD TO CLEAN, TUBS MADE LIKE NEW
• RESIDENTIAL
• HOTELS
• MOTELS
• APARTMENTS
Kott Koatings
312 W. BORDER ARLINGTON, TEXAS
METRO 461-0053
SERVING THE DALLAS FT. WORTH METROPLEX

Wheel Covers for All Cars
NEW OR USED

ANYTHING FROM EDSEL TO MARK IV
Largest Selection of Factory Original Wheel Covers in The Country!
CHUCK TAYLOR AUTO
2547 S. GARLAND • GARLAND • 271-4428

GARLAND and RICHARDSON
CITY WIDE SERVICE
WE SERVICE ALL MAKES
OAK CLIFF & PLEASANT GROVE
SERVICE — CALLS
Regular $14.50 LIMITED TIME
ONLY $1.95 with this ad
M & W
T.V. SERVICE CO.
116 West Jefferson
941-7218 — 941-9948
CURTIS MATHES AUTHORIZED SERVICE
Now open Saturdays
WE SELL USED TV's-STEREO'S
MESQUITE SEAGOVILLE
Save 20% off labor when you bring the set to our shop with this ad.
DE SOTO and DUNCANVILLE

BEATRICE ARTHUR, who stars as Maude, is in a rage as she has just been threatened by an amorous housepainter on "Maude" airing Monday at 8 p.m. on Channel 4.

ARTHUR LOWE, who stars as Louis Pasteur, discovers that small, living organisms causing disease and death can be used as preventatives through immunization in "Microbes and Men," airing Thursday at 9 p.m. on Channel 13.

MADAME WILLIAMS

Psychic Reader, Palmist and Card Reader

Will guarantee to answer one question free over phone. Call **824-3405** for appointment.

CODY'S TV SERVICE

Days ★ Nights ★ Sundays

First Call ONLY $1.95

With This coupon (Reg. $9.95

CITY WIDE SERVICE!

Call 943-5425

BENEFITS INCREASED FOR MORNING NEWS EARLY BIRD WANT ADS

2 LINES, 7 DAYS, $6.

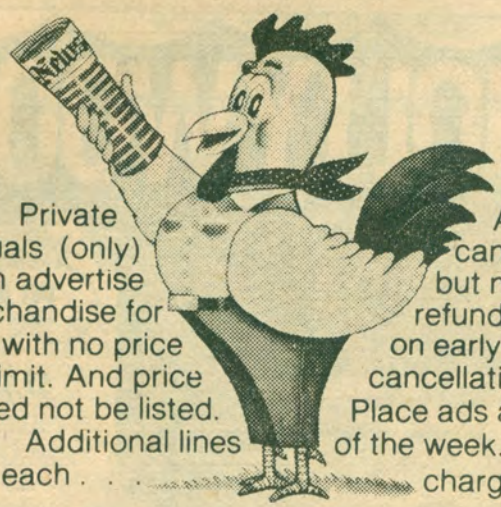

Private individuals (only) can advertise merchandise for sale with no price limit. And price need not be listed. Additional lines $3 each . . .

Ads are cancellable but no refunds on early cancellation. Place ads any day of the week. And charge them.

They get there first. And work all day.

745-8123.

'Psychiatrist' meaningful

SINCE THE CONCLUSION of "The Psychiatrist," a six-part miniseries presented in 1971, actor Roy Thinnes has suffered from "television withdrawal symptoms."

"I LIKED THAT show because it was relevant, contemporary and meaningful," Thinnes, who starred as Dr. James Whitman in the series, explained.

"Unless a role does something to me viscerally, I don't want it," he continued, explaining his long-running withdrawal from series television.

"When I was 18, I concluded that since I was artistically inclined, I should select a trade that would provide a means of expression and a need for imagination. Acting is my trade, and I take it seriously, perhaps too seriously someimes."

DURING HIS self-imposed exile from television, Thinnes starred in a succession of theatrical films and also turned to writing. He scripted a screenplay which, he says, "... didn't sell, and I have a polite letter from the producer to prove it." He built a nursery in his Hollywood Hills home (daughter Casey Leigh was born last June) and layed a lot bricks. He also did a little thinking. Then, early this year, he returned to television.

The man who brought Thinnes out of his withdrawal was television producer Quinn Martin, a man Thinnes previously worked with in "The Invaders" series. Martin first cast him in the premiere episode of "Tales of the Unexpected," then gave him the starring role in "Code Name: Diamond Head," airing Tuesday, at 8:30 p.m.

" 'THE UNEXPECTED' role was gripping," Thinnes reported. "I played an investigative reporter who has himself committed to death row so he can explore the psychological effects of the death penalty. The visceral tug comes when he discovers he has to live his story all the way to the electric chair."

In "Diamond Head," Thinnes plays an American espionage agent in deep cover as a pool hustler and man-about-town in Honolulu. Co-stars France Nuyen and Hawaiian actor-singer Zulu team with Thinnes, who calls the shots in the clandestine operations of a fictitious American agency.

"I don't think espionage has been explored enough on television, and this part has great possibilities. I've talked to Quinn about the development of the role, if it should become a series, because it's important to make people aware that there is espionage going on all the time in this so-called peaceful world of ours.

"THERE'S THE COLD War going on, there's industrial espionage, there's international espionage ... in fact, this world is crowded with mercenaries and all this interests me in doing a show about espionage."

If Thinnes had decided to make a career in the military, it's just possible he would be an "operative" today.

"I came close to getting into an outfit like that (intelligence) when I was in the service as a military policeman. The next step would have been intelligence operations, if I had stayed in the service. Instead, I went into radio, and now I'm back to television."

HOLLYWOOD POOLS

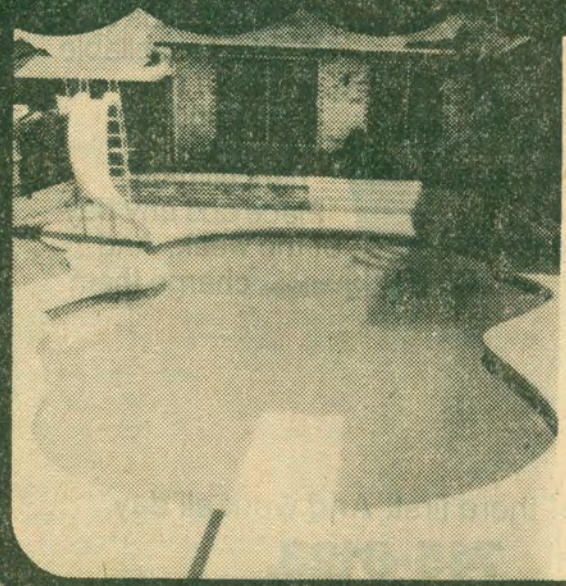

DEL REY 16' x 34' $7,995

SAN SABA 16' x 32' $7,525

JAMAICA 17' x 32' $7,619

NO EXTRA CHARGE FOR ROCK EXCAVATION

HOLLYWOOD POOLS, INC.
10836 Grissom Lane
247-5047

TELLY SAVALAS, as Lt. Theo Kojak, finds himself chasing the same man as one of his detectives and a bounty hunter in Tuesday's episode of "Kojak" airing at 9 p.m. on Channel 4.

BURGLAR BARS

Direct From Factory

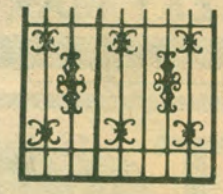

Easy Financing • Up To 12 Months to Pay with No Carrying Charges

ECONOMY BURGLAR BARS

8508 HAWN FRWY. 398-8711
DALLAS Night 286-1507

CALL **745-8123**

The Dallas Morning News

WANT-ADS

They Get There FIRST and Work ALL DAY!

CARPET CLEANED

COSTS LESS THAN DOING IT YOURSELF

$12.95 PER ROOM

✓ NO HIDDEN COSTS

COMBO'S SLIGHTLY HIGHER

BY DEEP "STEAM"

PROFESSIONALS

WE DO THE WORK OURSELVES

SPECIAL

ANY SIZE L.R., HALL & 3 BEDROOMS

$43.95

SOFA & CHAIR $30.00

CALL DAY OR NIGHT . . . GUARANTEED, NO HIDDEN COSTS

268-0631

QUALITY FEATURES INCLUDED AT NO EXTRA COST

- ☐ *PET DEODORIZER*
- ☐ *EXPERT SPOT REMOVAL*
- ☐ *WE MOVE THE FURNITURE*
- ☐ *CARPET BRUSHED & RAKED (SHAG)*

IF BUSY DIAL 268-0762

BONDED-INSURED
LOCALLY OWNED & OPERATED

Guarantee Steam Carpet Cleaning Co.

5024 Cloyce Dr.

CALL NOW *WE WANT YOUR BUSINESS*

Trees: can they last?

EACH SUNDAY EDITION of the "New York Times" consumes 153 acres of trees. The paper sacks, napkins, paper cups and packing used by McDonald's gobble up 315 square miles of trees every year.

IN "THE RENEWABLE Tree," airing Wednesday night at 9 p.m., on Channel 13, "Nova" asks if, at this rate, trees can remain a renewable resource.

"Nova" begins its assessment of the renewability of this major resource in the southeast United States, where commercial forests of trees grow on land once used for cotton. Here trees are treated like a crop that takes 20 years to mature. And here, too, are many scientific and technological innovations that have markedly improved productivity — including the "Supertree," bred to be straighter, taller and quicker growing than its wild cousins.

"NOVA" THEN MOVES to the Northeast, where the only original forests of the U.S. remain. There, trees hundreds of years old are being felled for lumber, mainly in clearcutting operations. But clearcutting has ecological effects that are not well understood, and replanting trees for lumber has unattractive economics. Overall, the long-term future for the renewable tree is not bright.

DO YOURSELF A FAVOR . . .

ALCOA ALUMINUM SIDING

FOR AN AVERAGE 5-ROOM HOUSE
1000 Sq. Feet

FROM $985
COMPLETELY INSTALLED

STORM WINDOWS
REPLACEMENT WINDOWS
AND DOORS

STEEL or VINYL ALSO AVAILABLE

NATIONAL
Home Improvement Co

Call Anytime
Day-Night-Sunday
361-7092
OUT OF TOWN CALL COLLECT

FINANCING AVAILABLE

NEVER PAINT AGAIN!

3 DAY SERVICE

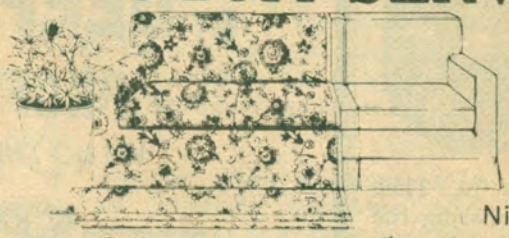

29.50
Labor on average sofa bed
Upholstery Special

Nights call 242-4183

- Free Estimates
- Free Arm Covers
- Free Pick-up & Delivery
- All Work Guaranteed
- Financing Available
- Tweeds
- Nylons
- Herculons
- Naugahyde
- 30 Years Experience

821-4444
4404 Main

25-35% OFF FABRICS
We buy directly by truckloads
from the mill—saving you more
CUSTOM UPHOLSTERY MART

IT'S WHY WAIT WEEK!

- Compare Falcon Barbecue with anything that cooks outdoors . . . or in.
- And, for a limited time, compare our price with any other stores.
- But hurry. Supplies for immediate delivery are limited.

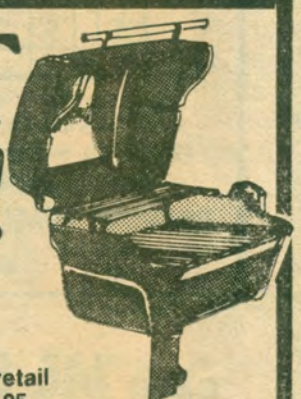

*Installation Available

TOWN NORTH HARDWARE
and Swimming Pool Supply
3741 Walnut Hill (at Marsh) 350-4007

Sug. retail 255.95
Model Mark V
Dual Burner
Now Only $189.95
includes ground post

FRITZ WEAVER and Salome Jens are featured in "The Jolly Corner," one of nine short stories on film in the series titled "The American Short Story," which will air Tuesday at 9 p.m. on Channel 13.

"Ceilings fantastic"

Beautiful Glitter Ceilings

Sprayed acoustic applied to any type ceiling.

Homes with furniture my specialty. We drape and cover everything. With no messy cleanup for you.

Work Guaranteed

Free Estimates

Dean Donohoe

1023 S. Rosemont

943-7813

DOLPHIN POOL SUPPLY & SERVICE

"THE METROPLEX'S MOST COMPLETE SUPPLY & SERVICE STORE"

11725 MARSH LN. AT FOREST LN.

ANNUAL TRUCK LOAD SALE

APRIL 24 THRU MAY 7

WE HAVE SUPER SAVINGS FOR YOU!!

SENTRY or HTH

DRY GRANUALR—FOR SHOCKING

25 Lbs. Reg. 32.95 SALE $29.95

35 Lbs. Reg. 39.25 SALE $36.95

THE BIG ONE

100 lbs. reg. 77.95

SPECIALS $67.95

STABILIZER

SAVES CHLORINE

6 LB. BOX $17.45

Stingy Sticks

As Seen On TV

10 Lb. Box Reg. $36.95

SALE PRICES

$29.95

VACUUM HEAD

Reg. 18.95 *

$15.95

VACUUM HOSE

25' $12.45 40' $20.45

30' $15.00 45' $23.95

35' $17.95 50' $27.45

THERE'S MORE IN-STORE SUPER SAVINGS SPECIALS

357-0446

E. Z. CHLOR PACS

BY THE CASE

reg. 57.95

NOW

$47.95

CPC REFILL CANISTER

reg. 14.95. . . . . SALE $12.45

FITS E.Z. CHLOR. CANISTER REFILL TABLETS

* 10 lbs. reg. 31.95 $29.95

* 25 lbs. reg. 74.95 $68.95

* 45 lbs. reg. 129.95 $119.95

Pool Sweep Hoses

COMPLETE SET

Reg. $36.20 $31.95

MOTORS

All Sizes ½ HP to 2 HP

15% OFF

Fiberclad Lounge

Reg. $44.95 * $37.95

World Famous Float

Reg. 18.95 * $15.95

Land or Water Lounge

Reg. 34.95 * $29.95

Survival—how to?

NATURAL OR man-made disasters — fires, earthquakes, floods, crashes, hurricanes and tornadoes — and how to survive them is the subject of "The National Disaster Surival Test," a "Big Event" presentation on Channel 5 Sunday, May 1 at 7 p.m.

TOM SNYDER, of "Tomorrow," is host of the home-audience participation special, which is designed to test Americans on their knowledge and ability in surviving catastrophes.

Co-hosts include astronaut Wally Schirra, journalist Shana Alexander, John Amos of "Roots," and Kate Jackson of "Charley's Angels."

Also appearing on the special will be Vincent L. Tofany, president of the National Safety Council, and Dr. Frank Stanton, Chairman of the National Red Cross.

VIEWERS WILL HAVE a chance to check their scores against those of audiences in four cities — New York, New Orleans, Milwaukee and Los Angeles.

The special will be divided into six parts, testing judgment; knowledge; alertness; ability to react; leadership; and actual, existing precautions.

Scenes will show simulated disasters, such as an auto crash, a home fire and an earthquake that hits a school.

THERE ALSO WILL be shots of actual disasters, including the Galveston, Texas, flood that killed 6,000 people in 1900; the Johnstown, Pa., flood of 1889 that claimed, 2,000 victims; the Big Thompson River flood of 1976 in Colorado; earthquakes including Long Beach (1933), Alaska (1964), and Los Angeles (1971); and hurricane Camille that killed almost 300 people.

ESP

Mable Richardson predicts Patty Hearst will never again go to prison. Mrs. Richardson predicted that Miss Hearst would be taken alive. Readings or Christian counseling in person or by phone. For an appt. call 943-2107

FAT IS BEAUTIFUL

on your husband's secretary! If it's on you, you need help!!

What do you think would be the easiest, fastest, and the most effective way to have this type figure:

- ☐ Do Strenuous Exercise
- ☐ Take Dangerous Diet Pills
- ☐ Eat Grapefruit
- ☐ Take Ineffective Shock Treatments
- ☑ See a Medical Doctor Who Specializes In Weight Reduction At A Medical Slenderizing Clinic.

LOSE UP TO 1 POUND PER DAY . . . EVERYDAY

Staffed and administered by medical doctors and nurses licensed by the state of Texas.

NO EXERCISING PILLS MACHINES ELECTRIC SHOCK TREATMENTS INEFFECTIVE GROUP SESSIONS CONTRACTS

By following our medical program, you can begin losing weight from the first week and can be at your desired weight in as little as three short weeks!

Let the doctors and nurses at the Medical Slenderizing Clinics help you lose weight fast and effectively . . . now!

Call for Appointments Monday thru Friday
10 A.M. to 7 P.M. Free Consultation

MEDICAL SLENDERIZING CLINICS

358-3351

DALLAS: • Casa Linda • Downtown • Campbell Centers
Farmers Branch • Richardson • Garland
FT. WORTH: • Seminary So. • Ridglea • E. Lancaster
FOR: • Irving • Hurst/Euless • Grand Prairie

CALL METRO 263-7028

CALL TODAY—ALL YOU HAVE TO LOSE IS WEIGHT

master charge

Dance into Summer

step into the wonderful world of dancing at Fred Astaire's and enjoy the many, many benefits.

- Sense of Achievements
- Fun and Excitement
- Mild Exercise
- Freedom from Cares
- Overcome Tension
- Self Renewal
- New Interest
- Stimulating Relaxation
- Improves Health
- Self Improvement
- Challenge
- Social Contacts
- Creative Outlets

. . . Plus the Sheer Pleasure of Dancing

THIS WEEK YOU RECEIVE
12 LESSONS AND ACTIVITIES
FOR ONLY
$5.00

OFFER INCLUDES:

8—½ Hour-Private Lessons
2—1 Hour—Class Sessions
2—1½ Hour—Practice Parties

(one special per family—present students not eligible). Must be 21 years of age or older

FRED ASTAIRE DANCE STUDIOS— *19 Years in Dallas*

Fred Astaire Studio
Preston Center
6131 Luther Lane
363-2596
ACT NOW!!

Fred Astaire "Magic Way"
Webb's Chapel at Forest Lane
3068 Forest Lane Suite 121
243-4845
CALL NOW!!

FRIDAY

May 6, 1977

	8 WFAA ABC	4 KDFW CBS	5 KXAS NBC	11 KTVT	13 KERA PBS	39 KXTX
7 00	"A.M."	CBS Morning News	Today Show	Slam Bang Theater	Government 201	Deputy Dawg
15	"	"	(7:25) Weather	"	"	"
30	"	"	Today Show	"	Lilias, Yoga and You	Mighty Mouse
45	"	"	"	"	"	"
8 00	Good Morning America	Captain Kangaroo	"	Comedy Capers	Humanities 101	Lone Ranger
15	"	"	(8:25) News	"	"	Rascals—Our Gang
30	"	"	Today Show	Dusty's Treehouse	Misterogers' Neighborhood	"
45	"	"	"	"	"	"
9 00	The Mike Douglas Show	Here's Lucy	Phil Donahue	Formby Antiquing	Sesame Street	Father Knows Best
15	"	"	"	"	"	Hazel
30	"	The Price Is Right	Hollywood Squares	Beverly Hillbillies	"	"
45	"	"	"	"	"	"
10 00	Peppermint Place	"	Wheel of Fortune	The Fugitive	Electric Company	Andy Griffith
15	"	"	"	"	Primary Art	The Bible with Pat Robertson
30	Family Feud	Love of Life	Shoot for the Stars	"	Search for Science	"
45	"	"	"	"	"	"
11 00	Second Chance	Young and The Restless	Name That Tune	Ironside	Word Shop	God of Our Fathers
15	"	Search For Tomorrow	Lovers and Friends	"	Self Incorporated	700 Club
30	Ryan's Hope	"	"	"	Wordsmith	"
45	"	"	"	"	First Science Films	"
12 00	All My Children	Eyewitness News	Area 5 Texas News	Metroplex News	Consumer Survival Kit	"
15	"	"	"	"	"	"
30	"	As the World Turns	Days of Our Lives	The Archies	Truly American	"
45	"	"	"	"	"	"
1 00	$20,000 Pyramid	"	"	Movie: "The Red Dragon" Sidney Toler Carol Hughes	Cover to Cover	"
15	One Life To Live	"	"	"	Vibrations Encore	"
30	"	The Guiding Light	The Doctors	"	"	"
45	"	"	"	"	Inside Out	"
2 00	"	All in the Family	Another World	"	Let's All Sing	Dennis the Menace
15	General Hospital	"	"	"	Physics	"
30	"	Match Game '77	"	"	Tribal Eye	Magilla Gorilla
45	"	"	"	"	"	"
3 00	The Edge of Night	Tattletales	The Gong Show	Popeye	"	Popeye and Bugs Hour
15	Movie:	"	Sanford and Son	"	Search for Science	"
30	"Dark Command"	Merv Griffin Show	"	Banana Splits and Friends	Misterogers' Neighborhood	"
45	"	"	"	"	"	"
4 00	John Wayne	"	Emergency One	The New Mickey Mouse Club	Sesame Street	The Monkees
15	Walter Pidgeon	"	"	"	"	"
30	Claire Trevor	"	"	Superman	"	Brady Bunch
45	"	"	"	"	"	"
5 00	News 8 With Bob Gooding	Eyewitness News	Weekday	I Love Lucy	Zoom	Partridge Family
15	ABC Evening News	CBS Evening News	"	"	"	"
30	"	"	NBC News	Dick Van Dyke	Electric Company	Hogan's Heroes
45	News	"	"	"	"	"
6 00	News 8: The Scene Tonight	Eyewitness News	Area 5 Texas News	Bewitched	Book Beat	Bonanza
15	"	The New Candid Camera	$25,000 Pyramid	"	"	"
30	Bowling for Dollars	"	"	Adam-12	The MacNeil-Lehrer Report	"
45	"	"	"	"	"	"
7 00	Donny and Marie	Mowgli's Brothers	Sanford and Son	Gunsmoke	13 Report	700 Club
15	"	"	"	"	"	"
30	"	Duffy	Chico and the Man	"	Wall Street Week	"
45	"	"	"	"	"	"
8 00	Friday Night Movie: "Aloha Bobby and Rose" Paul Le Mat	Friday Movie Special: "Support Your Local Gunfighter" James Garner	Rockford Files	My Three Sons	Washington Week in Review	"
15	"	"	"	"	"	"
30	"	"	"	That Girl	Number Our Days	The Bible with Pat Robertson
45	"	"	"	"	"	"
9 00	Dianne Hull	Susanne Pleshette	Quincy	Movie: "Marco" Desi Arnaz Jr. Zero Mostel	Woman Alive!	Jimmy Swaggert
15	"	Harry Morgan	"	"	"	"
30	Chopped Liver Brothers	Chuck Connors	"	"	"	Acts 29 Plus
45	"	"	"	"	"	"
10 00	News 8: The Scene Tonight	Eyewitness News	Area 5 Texas News	Metroplex News	Movies By Great Directors: "Sorrow and the Pity, Part I"	Pro-Fan
15	Big Movie:	NBA Basketball:	Tonight Show	Movie Cont'd.	"	"
30	"M.A.S.H."	(Playoff Game)	"	"	"	Star Trek
45	"	"	"	"	"	"
11 00	Elliott Gould	"	Guests: Tony Curtis	Special: "Testimony of Two Men"	"	"
15	Donald Sutherland	"	Charles Aznavour	"	"	"
30	Sally Kellerman	"	"	"	"	Mayberry R.F.D.
45	Jo Ann Plugg	"	"	"	"	"
12 00	Robert Duvall	"	Midnight Special	"	"	Journey to Adventure
15	"	"	"	"	"	"
30	"	"	"	"	Sign Off	Look Up
45	News 8 (Repeat)	"	"	"		Sign Off

FRIDAY PROGRAM NOTES

7:00 8 DONNY AND MARIE
Guests will be Paul Anka, the Osmond Brothers and Paul Lynde. (Repeat) ABC

4 MOWGLI'S BROTHERS
Rudyard Kipling's tale of an abandoned native baby, who is rescued and adopted by a mother and father wolf and raised with their cubs in the jungle world. Roddy McDowall will narrate the special. CBS

5 SANFORD AND SON
Redd Foxx and Demond Wilson star in this comedy series about a father and son, the proprietors of a Los Angeles junkyard, whose lives never quite seem to run in a comfortable rut. NBC

7:30 4 DUFFY
Comedy starring Fred Grandy, Roger Bowen, Lane Binkley and George Wyner about a nondescript dog whose almost human qualities and often unpredictable behavior discrupt activities of the junior high school that has adopted him as its mascot. CBS

5 CHICO AND THE MAN
Ed Brown's feisty and abrasive behavior toward Della Rogers, the new landlord, appears to doom any chance that she will renew the lease on the garage he has operated for 30 years — until Chico intervenes and pleads for her forgiveness. (Repeat) NBC

8:00 8 FRIDAY NIGHT MOVIE
"Aloha Bobby and Rose" (1975) Starring Paul Le Mat. Two teenagers, who are fed up with their lives, embark on a life of crime. ABC

4 FRIDAY MOVIE SPECIAL
"Support Your Local Sheriff" (1971) Starring James Garner and Suzanne Pleshette. Suave con man, taking advantage of a small town divided by rival mine operators, passes off a drunken drifter as a hired killer and woos the tomboy daughter of a mine owner. CBS

5 ROCKFORD FILES
Jim Rockford receives no help from the regular law enforcement authorities after he finds himself instead in the middle of a syndicate's gun-running operation. (Repeat) NBC

8:30 13 NUMBER OUR DAYS
The 1977 Academy Award-win-

CONTINUED NEXT PAGE

ALL TYPES OF INSURANCE
Let us provide the answer for your insurance problems
HOME • AUTO • BUSINESS
DELMO JOHNSON INSURANCE AGENCY
741-6001 1901 Ross 747-0635

COVER ALL YOUR WOOD

Box in ugly Overhang
Choice of many beautiful colors.

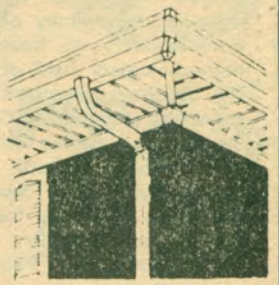

SIDING
VINYL STEEL ALUMN.
INSULATE
BLOWN
WINDOWS
STORM and REPLACEMENT
FREE SURVEY
OF YOUR HEAT LOSS THRU
ATTIC, WALLS, WINDOW or DOORS
BURL BLYTHE CO.
CALL ANYTIME 461-6101

Play It Cool This Year In a Pool
CUSTOM GUNITE POOLS FROM $7500
TWO DISPLAY POOLS
MAINTENANCE AND REPAIR SERVICE
preston prestige pools
respected widely for DESIGN EXCELLENCE
CALL 422-1214 or 233-7435
Open Sunday 12-5
19300 Preston Road, Dallas, Texas 75074

ner for Best Documentary Short Subject focuses on an elderly, close-knit community of Jews in Venice, California. Based on the anthropological field of work of Dr. Barbara Myerhoff of the University of Southern California, the program profiles this islolated group, cut off from children, family and younger Jews, which has given them the freedom to develop a distinctive, authentic culture of their own. PBS

9:00 **13 WOMAN ALIVE!**
"Four Views" The final program features segments of films from last year's "Woman Alive!" programs which present four different and varied views of women: Abigail Heyman's "Growing Up Female," "Mirra Bank's "Becoming Tough Enough," Nina Schulman's "Farming " and Charlotte Zwerin's "The Woman of McCaysville Industries." PBS

9:30 **8 CHOPPED LIVER BROTHERS**
Tom Patchett and Jay Tarses star as two ex-white collar workers who are struggling to make it as a comedy team. ABC

FLASH TV SERVICE
10234 Garland Road
20 Years of Experienced Shop Work
On All Make TVs
Zenith RCA Magnavox
Sony Panasonic
City Wide—Same Day Service
Parts & Labor Guaranteed
328-2725
SERVICE IS OUR BUSINESS!

INSULATE
WITH
ROCK WOOL
MAKES AIR CONDITIONING MORE ECONOMICAL
• SAVE UP TO 50% ON UTILITY BILLS
Stop Costly Wall Sweating!
FREE ESTIMATE
747-8466
MODERN HOME INSULATORS
1111 River St.
45 YEARS IN DALLAS

Select an Heirloom—
Choose from:
• Grandfather
• Mantel &
• Wall Clocks
tic toc CLOCK shop
8928 Garland Rd.
Dallas
321-9331

INSULATE!
ENERGY SAVING!

CUSTOM BUILT ALUMINUM STORM WINDOWS
$16.95
4 Styles Available
CUSTOM BUILT ALUMINUM REPLACEMENT WINDOWS
Single Hung w/2 locks and interlocking sashes **$19.95**
Double Hung **$26.95**
STORM and SCREEN DOORS
Over 20 Varieties of Doors to Choose From.
Special Sizes available
Custom Built Alum. Screens **$3.59**
ALUMINUM SIDING SOFFIT & FACIA & TRIM COVERED
NORTEX ALUMINUM
4908 E. GRAND AVE.
827-3951
if busy call 821-0800

PROTECTION FOR YOUR FAMILY
DURING WINDSTORMS AND TORNADOS
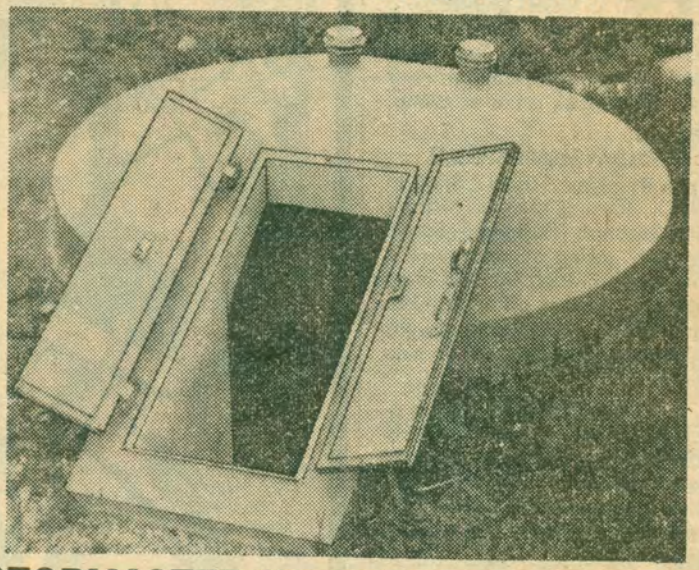
STORMASTER TORNADO SHELTER CO.
P.O. BOX 17187 PHONE 286-6844 DALLAS, TEXAS 75217
Please have representative call at my home and give FREE estimate with NO OBLIGATION on all concrete cellers.
GUARANTEED TO STAY DRY *IN AREA SINCE 1958*
NAME _____
ADDRESS _____
CITY _____ PHONE _____

TV trivia

LINDSAY WAGNER, star of ABC's "The Bionic Woman," admits she was nervous at the prospect of asking her studio for a shorter working day so she could meditate and do yoga exercises. "But my conviction was total when I did ask and now my working day is limited to 10 hours. With an hour in the morning and again at night for meditation, that's a 12-hour day. And that way I can survive," she says happily.

* * *

MAX GAIL, the clean-cut Detective Wojehowicz of ABC's "Barney Miller" series, decided to indulge himself and grow a beard when the show recently went on hiatus. No sooner had his chin whiskers blossomed into luxuriant growth than he was tapped for a role in a forthcoming ABC film. Unfortunately, the part (a cop) didn't call for muttonchops, so Gail sacrificed his hirsute image.

* * *

SO FAR, EDDIE MEKKA, co-starring in two ABC series, has remained remarkably cool and collected. "But if the Big Ragoo from 'Laverne & Shirley' ever meets his cousin Joey DeLuca of 'Blansky's Beauties,' I'll have a problem," he joked. Adding to the confusion, Mekka plays a choreographer and stage manager as Joey but actually choreographs episodes of "Laverne & Shirley" in which he plays Carmine Ragusa.

* * *

THE ANTI-SMOKING revolution has struck the set of "The Paul Lynde Comedy Hour," and the star of the show is the target. Lynde has agreed to do his smoking outside, since previous guests Tony Randall and Cloris Leachman were vehement campaigners for the anti-smoking movement.

"It reminds me," said Lynde, "of when I was growing up. My mother made my father go down in the cellar to have a smoke."

AUTO INSURANCE
SAVE!
ARMOR AGENCY
328-6311

save

$57.55

NEW Charmglow® BARBEQUES
Model 3200

TWIN UNIT GAS BARBEQUE Twin burner gas barbeque

This week only

$184.95

SEE YOUR NEAREST CHARMGLOW DEALER

CARROLLTON TRUE VALUE
114 Carrollton Park Shpg. Cntr.
Carrollton, Texas 75006
245-5551

C&S TRUE VALUE NO. 1
315 Casa Linda Plaza
Dallas, Texas 75218
328-9941

CUSTOM GAS APPLIANCE
9978 Monroe Dr.-Suite 306
Dallas, Texas 75220
351-5371

SALA AIR & REFRIGERATION
934 E. Clarendon
941-1565

C & S TRUE VALUE NO. 2
200 Spring Creek Village
Dallas, Texas 75248
233-2941

KING'S ROW FIREPLACE SHOP
112 Six Flags Mall
Arlington, Texas
640-3344

TOWN NORTH HARDWARE
3741 Walnut Hill Lane
Dallas, Texas 75229
350-4007

PLANO TRUE VALUE
813 East 15th Street
Plano, Texas 75074
423-7422

TRUE VALUE OF LEWISVILLE
200 Lewisville Center
Lewisville, Texas 75067

PIONEER SERVICE
Route 3
Seagoville, Texas 75159
286-6089

KINGS ROW FIREPLACE SHOP
2280 Valley View Center
Dallas, Texas
233-4824

KINGS ROW FIREPLACE SHOP
202 Town East Mall
Mesquite, Texas
270-1376

DALLAS BUTANE
707 W. Commerce
Dallas, Texas 75208
741-5488

DALLAS STOVE HOSPITAL
715 Liberty
Dallas, Texas 75204
827-5410

Movie Guide

SUNDAY

2:30 11 BLONDIE'S LUCKY DAY
(1946) Penny Singleton, Arthur Lake. Dagwood is fired so he goes in competition with his boss, Mr. Dithers.

6:00 11 ABBOTT AND COSTELLO MEET FRANKENSTEIN
(1948) Bela Lugosi, Lon Chaney, Abbott and Costello. Two corpses, Dracula and Frankenstein's monster, kidnap the zany duo, wanting to transfer Costello's brains to the monster.

7:00 8 AIRPORT
(1970) Burt Lancaster, Dean Martin. Manager of an international airport experiences many problems in his everyday routine.

4 THE ALAMO
(1960) John Wayne, Richard Widmark, Laurence Harvey. Epic saga of the legendary stand by 180 volunteers against an army of 7,000.

9:00 11 NIGHT AT THE OPERA
(1936) Marx Brothers. The Marx Brothers go to Milan, Italy and find operatic talent.

10:30 8 CASH McCALL
(1960) James Garner, Natalie Wood. Financial genius' attention is drawn to a floundering plastics firm, and the owner's daughter.

11:30 4 24 HOURS TO KILL
(1965) Mickey Rooney, Walter Slezak. Two pilots, forced to land, find themselves in the middle of a smuggling and murder plot.

13 ALAKAZAM THE GREAT!
Frankie Avalon, Dodie Stevens, Jonathan Winters. Cartoon feature of a friendly monkey who becomes king of the animals and whose new-found power makes him arrogant and restless.

MONDAY

1:00 11 DEADLOCK
(1969) Leslie Nielson, Hari Rhoades. D.A. who is running for Seantor, tries to find the killer of a newspaperman in a radically troubled city.

3:30 8 THREE FACES WEST
(1940) John Wayne, Sigrid Gurie, Charles Coburn. Refugee Viennese doctor and his daughter join Dakota farmers in a trek from the Dust Bowl to Oregon.

7:00 8 CHARLIE'S ANGELS
Farrah Fawcett-Majors, Kate Jackson. Adventures of three female private investigators whose boss, 'Charlie,' is only known to them as a voice on the phone.

5 IN SEARCH OF NOAH'S ARK
(1976) Brad Crandall narrates. Documented-drama presenting evidence in support of the Biblical story of Noah, based on the findings as far back as 700 B.C.

8:30 8 ROGER AND HARRY
(1977) John Davidson. Two men are hired to find the kidnapped daughter of a millionaire.

10:15 11 THE KING AND I
(1956) Yul Brynner, Deborah Kerr. From the musical play based on the biography "Anna and the King of Siam" by Margaret Landon.

10:30 8 THE GRADUATE
(1967) Dustin Hoffman, Anne Bancroft, Katharine Ross. Young man, who has graduated with honors, meets and has an affair with one of his parents' friends, a neurotic alcoholic.

CONTINUED NEXT PAGE

Bring the
Sun Indoors
with a Breez-Lite
Garden Room.
OPEN SUNDAY 1-5 P.M.

BREEZ-LITE MFG. CO.
8940 Garland Rd. 321-2626
Dallas, Texas

(Write for Free Brochure)

Our Finest Gunite Pools

Still At Very Special Prices!

We've extended our winter discounts to give you an opportunity to have a pool designed for your backyard and installed by splash day at our special winter rates.

We use only the finest materials and equipment in constructing our custom gunite pools.

Also Specializing In Fiberglass Pools.

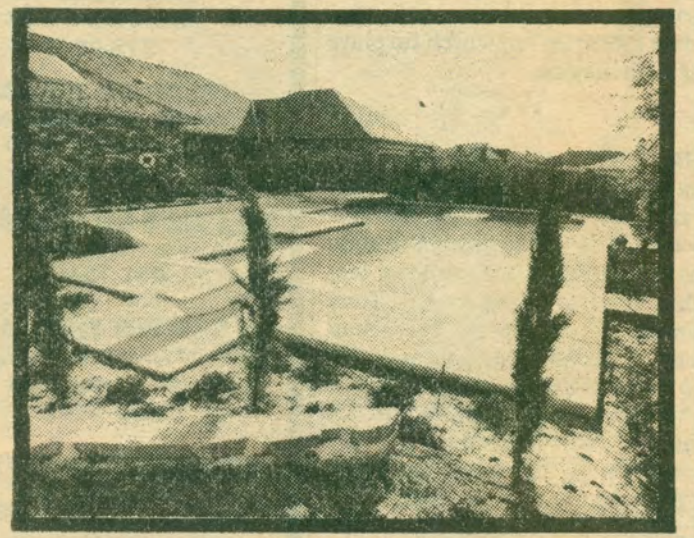

CAMELOT POOLS INC.
620 South Central Expressway, Richardson

Call Today
238·0475

Movie Guide
CONTINUED

12:00 4 SKYWAY TO DEATH
(1974) Ross Martin, Stefanie Powers. The lives of a carload of passengers hang in balance when an aerial tramway is crippled in a high wind storm.

3:20 8 THE DAY THE EARTH STOOD STILL
(1951) Michael Rennie, Patricia Neal. Events that occur after a strange space craft lands in Washington, D.C., cause the earth to eliminate atomic experiments or it will be doomed.

TUESDAY

1:00 11 FEAR NO EVIL
(1969) Louis Jourdan, Lynda Day George. After purchasing an antique mirror, a scientist is lured into the world of the supernatural.

3:30 8 LADY FOR A NIGHT
(1942) Joan Blondell, John Wayne. Gambling boat performer marries the wrong man in order to attain social position.

9:00 11 CANNON FOR CORDOBA
(1970) George Peppard, Peter Duel. An American Army intelligence captain is given a small group of men to settle the disturbances brought by about by Mexican outlaws.

10:30 8 BONNIE AND CLYDE
(1967) Warren Beatty, Faye Dunaway. Re-creation of the adventures of the famous gangsters, Clyde Barrow and Bonnie Parker.

11:00 11 SHORT WALK TO DAYLIGHT
(1972) James Brolin, Don Mitchell. Earthquake levels New York City and traps eight people in a subway tunnel.

2:45 8 THEY SAVED HITLER'S BRAIN
(1964) Walter Stocker, Audrey Caire. Having given eternal life to the brain of their leader, fanatical survivors of the Nazi holocaust attempt to make a comeback.

WEDNESDAY

1:00 11 THE TYRANT
(1972) Richard Johnson, Martha Hyer. A desperate battle between the Roman legions led by the Emperor and the Barbarian Armies results in near disaster for the Romans.

3:30 8 THE SPOILERS
(1942) John Wayne, Marlene Dietriech, Randolph Scott. Conspiracy to rob gold miners results in a no-holds-barred fight and death for the villain.

8:00 4 RACE WITH THE DEVIL
(1975) Warren Oates, Loretta Swit. Four people out on a vacation in their mobile home, end up in a race with the devil.

8:30 5 BIG JAKE
(1975) John Wayne, Richard Boone. Man, estranged from his family for 15 years, returns to his sons only to find he has to retrieve his kidnapped grandson—which he had no knowledge of.

9:00 11 TO KILL A CLOWN
(1972) Alan Alda. Newly married couple alone on an island with a crippled landlord are involved in a game turned nightmare.

10:30 8 THE GOOD, THE BAD AND THE UGLY
(1968) Clint Eastwood, Lee Van Cleef, Eli Wallach. A drifter, a Mexican outlaw and a sadist are all out to retrieve a gold box worth $200,000.

11:00 4 THE KEEGANS
(1975) Adam Roarke, Joan Leslie. Model is beaten and her brother, a football star, sets out to avenge her assailant.

CONTINUED NEXT PAGE

FREE!!
RECIPE BOOK

WRITE TO:
FIGARO CO.
P.O. BOX 10875
DALLAS TX 75207

UPHOLSTERY SPECIAL
FREE Decorator Pillows or Matching Arm Covers with each 2-pc. suite or 3-pc. sectional re-upholstered

20%-35%
OFF
100's of FABRICS IN STOCK

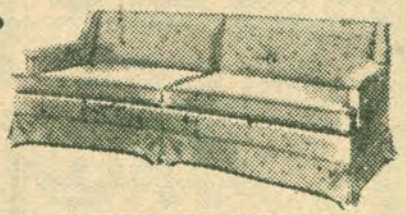

$39.50 Labor on Sofa bed suite
• 3 DAY SERVICE
• FREE ESTIMATES
• PICKUP & DELIVERY
• 90-DAY TERMS
• ALL WORK GUARANTEED
• 35 YEARS EXPERIENCE
Pickup and Delivery
We take pride in Craftsmanship
30 DAYS BEFORE FIRST PAYMENT
IDEX UPHOLSTERY
CALL DAY OR NIGHT
4404 MAIN
827-8752 942-2401
827-8752
942-2401

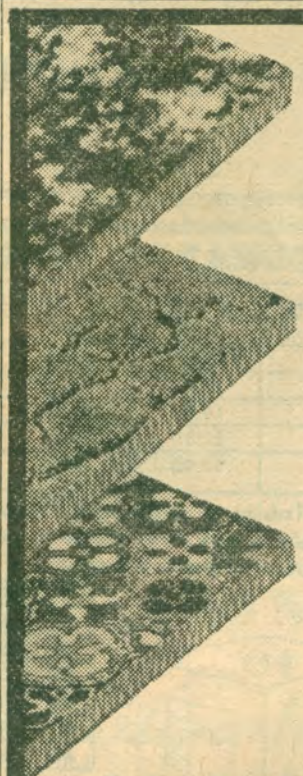

HOUSEFUL
of
BEAUTIFUL CARPET
96 Sq. Yds. **$596.00**
TERMS AVAILABLE
COMPLETELY INSTALLED
Price Includes!
26 sq. yds. Level Loop Kitchen or Armstrong Vinyl
70 sq. yds. Shag or Sculptured Hi-Lo Carpet
• Foam Padding • Professional Installation
• Solid or Tweed Colors
FREE ESTIMATES
CALL NOW **271-2431**
GUARANTEED CARPET CO.
3022 LINCOLN CT.
GARLAND, TEX.
OPERATOR ON DUTY
24 HRS. DAY 7 DAYS WEEK

Movie Guide
CONTINUED

11 THE INVISIBLE MAN RETURNS
(1940) Cedric Hardwicke, Vincent Price. Accused of his brother's murder, a man borrows a secret identity to track down the real murderer.

THURSDAY

1:00 **11 STRATEGY OF TERROR**
(1967) Hugh O'Brian, Barbara Rush. A New York police officer thwarts a sinister plot to murder a U.N. leader.

3:30 **8 DAKOTA**
(1945) John Wayne, Vera Ralston, Walter Brennan. Railroad heiress elopes and heads to Dakota with her husband.

9:00 **11 THE NEW CENTURIANS**
(1972) George C. Scott, Stacy Keach. Experiences of three policemen based on Joseph Wambaugh's novel.

10:30 **8 NEVADA SMITH**
(1966) Steve McQueen, Karl Malden, Suzanne Pleshette. Man, whose parents are killed, sets out to avenge their murders.

11:00 **11 FLAREUP**
(1970) Raquel Welch, James Stacy. Psycho blames others for the breakup of his marriage and kills his former wife.

12:00 **4 DOUBLE INDEMNITY**
(1973) Richard Crenna, Lee J. Cobb. Married woman conspires with an insurance salesman to stage her husband's death so she can collect the money from his policy.

2:27 **8 QUEST FOR LOVE**
(1971) Joan Collins. Tom Bell. Story of a man who lives two existences in different times.

FRIDAY

1:00 **11 THE RED DRAGON**
(1946) Sidney Toler, Carol Hughes. Charlie Chan solves the mystery of the red dragon with the help of his chauffer.

3:30 **8 DARK COMMAND**
(1940) John Wayne, Walter Pidgeon. Kansas school teacher becomes the famed guerilla Quantrell, leading raids into Kansas territory.

8:00 **8 ALOHA BOBBY AND ROSE**
(1975) Paul Le Mat. Two teenagers embark on a life of crime.

4 SUPPORT YOUR LOCAL SHERIFF
(1971) James Garner, Suzanne Pleshette. Con man takes advantage of a small town.

9:00 **11 MARCO**
(1973) Desi Arnaz Jr., Zero Mostel. A musical showing Marco Polo as he really was.

10:00 **13 SORROW AND THE PITY**
Part I: Marcel Ophuls' epic on the theme of collaboration and resistance.

10:30 **8 M.A.S.H.**
(1970) Donald Sutherland, Elliott Gould. Story of surgeons at a mobile army surgical hospital and the havoc they create.

1:00 **4 THE THIRD DAY**
(1965) Roddy McDowall, George Peppard. Amnesia victim discovers he is accused of killing a girl and his wife believes it.

2:00 **5 TOPAZ**
(1969) John Barrymore, Myrna Loy. School teacher loses his job when he refuses to pass the son of a baroness.

2:15 **8 CARMEN JONES**
(1954) Harry Belafonte, Pearl Bailey. Passions flare between an army guard at a parachute plant and one of his co-workers.

CONTINUED NEXT PAGE

· Whirlpools
· Saunas
· Steam units
214 690-4524

Come visit our display showroom.
902 Business Parkway
WEST INDIES SPA CO.

Madame Williams
Tells Past, Present and Future. Guaranteed results. Helps you where all others have failed. Reunites the separated. Calls your friends and your enemies by name without asking a single word. Open 9 to 9.
824-3405
4524 Gaston Ave., Dallas, TX

UPHOLSTERY SPECIAL

$29.50
Labor on Sofa Bed

20% OFF Labor & Materials
- Free Estimates
- Choice of Fabrics
- 30 Years Experience
- Pickup and Delivery
- Guaranteed Workmanship
- Furniture Refinishing

HOLLOWAY'S UPHOLSTERY
4221 ROSS
DAY 823-5888
NIGHT 337-5189

DECORATOR'S DELIGHT

Diameter	18" High	24" High	30" High
18"	7.50	8.90	10.65
24"	9.50	10.90	12.75
30"	12.85	14.00	15.50
36"	14.30	16.95	19.60
42"	21.30	23.15	24.50
48"	20.90	27.70	30.00

Round Tables to drape and Parson's Tables to upholster or paint. Available in any size, made to your measurements, of sturdy ⅝-inch industrial particle board.
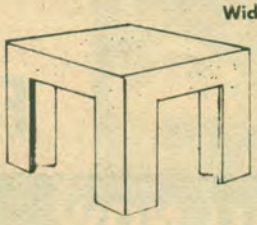

Width \ Length	18"	24"	36"	48"	60"	72"
18"	$25	$27	$32	$44	$48	$52
24"	$27	$29	$35	$46	$50	$54
30"	$29	$32	$40	$48	$52	$56
36"	$32	$35	$44	$50	$54	$58
42"	$42	$44	$48	$54	$58	$62
48"	$44	$46	$52	$56	$64	$68

Above Prices For Open (Two-Sided) Legs Up To 30" Tall
$10 Extra For Closed (Four-Sided) Legs

DO-IT-YOURSELF STORE
4544 McKINNEY near KNOX ST.
Exit 5 off N. Central Expwy.
528-4565

Movie Guide
CONTINUED

For possible last-minute changes in programming check daily listings on Radio-TV page.

4:15 **8** **CONQUEST OF SPACE**
(1955) Walter Brooke, Phil Foster. Group of army volunteers lead a fantastic existence in 'The Wheel,' a man-made satellite that rotates around the earth.

SATURDAY

10:30 **39** **BIG HEAT**
Glenn Ford, Gloria Grahame. Detective sets out to trap a nest of criminals and his wife gets killed in an explosion meant for him.

8:00 **5** **THE MAN FROM ATLANTIS**
(1977) Patrick Duffy, Belinda Montgomery. 'The Man from Atlantis' and another Dr. are asked to investigate the disappearance of three scuba divers.

10:00 **13** **SORROW AND THE PITY**
Part II: See Friday listing for details.

10:30 **8** **ROSEMARY'S BABY**
(1968) Mia Farrow, Ruth Gordon. Pregnant woman realizes her husband has become involved with witches and her unborn baby is the victim.

11:30 **4** **SING BOY SING**
(1958) Tommy Sands, Lili Gentle. Rock 'n roll idol nearly cracks under his manager's pressure coupled with his 'hell-fire and damnation' religious preaching.

1:20 **8** **NINE HOURS TO RAMA**
(1963) Horst Buchholz, Jose Ferrer. The story of the last hours in the life of Mahatma Gandhi, as seen through the eyes of his assassin.

3:45 **8** **THE INNOCENTS**
(1962) Deborah Kerr, Michael Redgrave. Does an English governess actually see the ghosts of a previous governess or is someone playing a horrifying trick on her?

TROUBLED
DIFFICULT TO FIT
CONTACT LENS WEARERS
CAN BE FITTED WITH IMPROVED, MORE ENJOYABLE LENSES.
FOR INFORMATION
CALL: 233-4113
DR. BERNARD ROGERS
VALLEY VIEW CENTER

Madam Taylor
Psychic Reader & Advisor
Palm or Tarot Readings
Tells Past, Present, Future
Re-unites the separated. Gives advice on all affairs of life, business, marriage, courtship. The most accurated Palmist in the Dallas Metroplex. She answers all questions thoroughly.
Guaranteed Results in Three Days
823-0445
4921 ROSS AVE., Dallas, Texas
Full Life Reading $5 [WITH THIS COUPON]

Aquatic **Pools, Inc.**
Your Dallas Custom Pool Builder
ANNOUNCING
That for a few dollars more than the price ads you've read, you can have your own custom pool like this to fit your back yard and your needs.

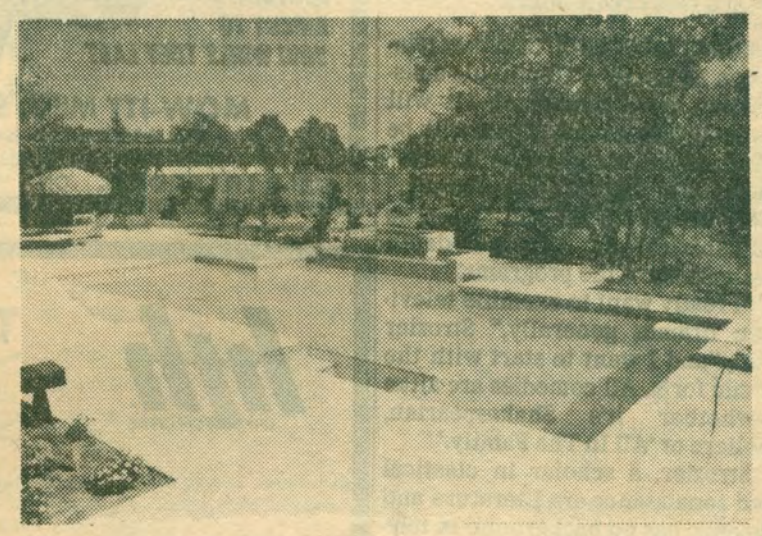

Call Now 243-6221 or 263-5931
Aquatic Pool Builders
NATIONAL SWIMMING POOL INSTITUTE
11159 DENTON DRIVE
DALLAS, TEXAS 75229
WE BRING PROFESSIONAL STANDARDS AND ETHICS TO POOL BUILDING
MASTER POOLS

Classroom sees turnabout

By PAUL VARIAN

DETROIT (UPI)—Television situation comedies like "All In The Family" will be taking the place of Shakespeare in the classroom of English Professor Robert Strozier this spring.

IF THE PILOT project is a success, Strozier says, he may even get into Saturday morning cartoons as a culture form.

"TV is something students can identify with," the Wayne State University Instructor said. "They've grown up with it. Television is now the focus of our culture."

Classes in Strozier's course, "popular culture and television drama," began April 4 and several students signed up for it, perhaps viewing it as a rather painless way to earn four credit hours.

ENROLLEES WILL find that television no longer will provide a distraction from homework—it will be their homework. They will be assigned to watch—and study—shows like "All In The Family," "Sanford And Son" and "Laverne And Shirley" and turn in in-depth evaluations of the programs.

"I really want to examine television dramas generally," Strozier said, "and I want to start with the comic form. All comedies are alike—whether it's Shakespearian, moliere or 'All In The Family.'"

Strozier, a scholar in classical and renaissance-era literature and theater, has no background in television production. But he has no time for those who bad-mouth the "Boob-Tube" rather than appreciate it for what it is.

"YOU CAN'T SAY this is good, this is bad. Television exists. We've got to deal with it," he said.

"Things change. TV is replacing these past forms of culture."

Even Shakespeare?

"We still get a good enrollment out of a Shakespeare course," Strozier said. "But it used to be Shakespeare, Moliere, Chaucer and Milton. Now, it's just Shakespeare, and I don't know how long he's going to last."

Allen's Jewelers, Inc.

was $89.95
NOW $69.95

Expert Watch Repair
Custom Jewelry Design

10% SAVINGS
with mention of ad

259 Pleasant Grove Shopping Center
Dallas, Texas 75217
391-4311

404 Casa Linda Plaza
Dallas, Texas 75218
321-9255

was $149.95
NOW
$119.95

7 H.P.
Briggs & Stratton Engine
'77 MODELS

PUBLIC SALE ONLY
$279.95
RIDING MOWER

Over 2,000 units must be sold immediately. Not for $479.95. Only $279.95. Dozer blades and grass catchers available.

FACTORY DIRECT TO YOU! WHILE THEY LAST

Fully Assembled. Still in Crates.

Budget Terms Available

MOW-ITT MFG. SALES CO., ARLINGTON
COME TO THE 2200 BLK. ON W. DIVISION (OLD HWY. 80)
TURN NORTH ON LILLARD. WE'RE JUST ½ BLK. OFF OF HWY. 80
407-B LILLARD RD. OPEN 10-6 DAILY — 1-5 SUN. METRO 461-2751

hth DRY CHLORINE

The Reasons Are Perfectly Clear

Beat the pinch of high inflation and soaring utility bills. Take a dip with HTH and you'll flip over the most economical way to save.

TOWN NORTH HARDWARE
and Swimming Pool Supply
3741 Walnut Hill (at Marsh) 350-4007

RICHARD PRYOR (top) and Chevy Chase will headline their first comedy specials — back to back — on Thursday on Channel 5. "The Richard Pryor Special" will begin at 8 p.m. to be followed by "The Chevy Chase Show" at 9 p.m.

ROACH CONTROL

Exterminators

"Your Home Sprayed Inside"

$8.50 up

One Year Guarantee

CALL 589-1126

or 298-6723

"If our service fails within the Guarantee we will respray at NO COST to you.

Greenlawn

HAVE YOUR CARPETS DEEP STEAM CLEANED

SCT BY TRAINED PROFESSIONALS CERTIFIED BY THE SOCIETY OF CLEANING TECHNICIANS

Any Size Living Room and Hall Deep Steam Cleaned Regardless of Size for Only **19.95**

Any Size Living Room, Dining Room (Dining Area) and Hall Deep Steam Cleaned for Only **29.95**

FREE SCOTCHGUARD PROTECTION any room of your choice with whole house special. Limited offer with this ad.

WRITTEN GUARANTEE ON ALL JOBS

CHECK THESE QUALITY FEATURES

- Approved method recommended by all major Carpet Manufacturers
- Pre-Spotting, pet deodorizing and expert spot removal
- Quick drying time
- Carpet brushed and raked (shag) after cleaning for lifting and restoring pile
- We move the furniture

Ask About Our ... SPECIAL on Upholstery and Drapery Cleaning

Scotchgard CARPET PROTECTOR

WE HAVE BEEN SELECTED BY 3M AS LICENSED SCOTCHGARD® APPLICATORS.

• BONDED • INSURED

LOCALLY OWNED & OPERATED

LARGEST INDEPENDENTLY OWNED CARPET CLEANING COMPANY IN THE SOUTHWEST

OVER 30,000 SATISFIED CUSTOMERS IN THE METROPLEX THIS PAST YEAR

CALL METRO **268-0921**

After hours & Sunday call 268-0622

SANI-STEAM INC.

772 W. Hwy. 183

master charge

BANKAMERICARD

SATURDAY

May 7, 1977

	8 WFAA ABC	4 KDFW CBS	5 KXAS NBC	11 KTVT	13 KERA PBS	39 KXTX
7 00	Tom and Jerry	Sylvester and Tweedy	Woody Woodpecker Show		Carrascolendas	Mr. Magoo
15	"	"			"	"
30	Jabberjaw	Clue Club	Pink Panther		Misterogers' Neighborhood	Deputy Dawg
45	"	"	"			"
8 00	Scooby Doo	Bugs Bunny	"		Electric Company	Popeye and Bugs Hour
15	"	"	"		Studio See	"
30	Dynomutt Show	"	"	News in Review	"	"
45	"	"	"			
9 00	"	Tarzan	Speed Buggy	Extension '77	Sesame Street	Mighty Mouse
15	"	"	Monster Squad	"	"	"
30	The Kroffts Super Show	The New Adventures of Batman		Hot Fudge	"	Heckle and Jeckle
45				"		"
10 00	"	Shazam—Isis Hour	Space Ghost	Hobab	Misterogers' Neighborhood	Jetsons
15	"	"	Big John Little John	"	Electric Company	"
30	Super Friends	"		What About People	"	Saturday Movie: "Big Heat"
45	"	"				
11 00	Oddball Couple	Fat Albert	Land of the Lost	Los Tiempos	Zoom	Glenn Ford Gloria Grahame
15	"	"	Kids from C.A.P.E.R.	Time Out With Scott	"	"
30	Peppermint Place	Ark II	"	Parents in Action	Villa Alegre	"
45		"			"	
12 00	News 8 Probe	Children's Film Festival: "Charlie the Rascal"	Challenge	College Show	Rebop	"
15	"	"	"	"	"	"
30	Collins In Washington	"	Counterpoint	Voter's Digest	Psychology 105 A	Swiss Family Robinson
45		"	"	"	"	
1 00	Follow the Sun	America: The Young Experience	Baseball	Congressman J. Collins	Psychology 105 B	Whistlestop Theatre
15	"	Dinah!	"	The Athletes	"	"
30	Byron Nelson Golf Classic	"	"	Bill Dance Outdoors	Business 105	Celebrity Bowling
45					"	"
2 00	"	"	"	The Racers	Business 105	Wagon Train
15	"	"	"	"	"	"
30	"	"	"	The Sportsman's Friend	Government 201	"
45	"	"	"		"	"
3 00	Wide World of Sports	Highway Patrol	"	Fiesta Mexicana	Government 201	Bronco
15	"	"	"		"	"
30	"	CBS Sports Spectacular	"	Fishin' Hole	Earth Science 117	"
45	"	"	"	"	"	"
4 00	Kentucky Derby	"	Soul Train	Newton-Weaver Western Hour	Earth Science 117	Laramie
15	"	"	"	"	"	"
30	"	"	"	"	Texas Weekly	"
45	"	"	"		"	"
5 00	Wide World of Sports	McHale's Navy	Wild Kingdom	Lawrence Welk	Firing Line	Cheyenne
15	"	"	"	"	"	"
30	"	CBS Evening News	Area 5 Texas News	"	"	"
45	"					
6 00	News 8: The Scene Tonight	Eyewitness News	Hee Haw	The Rifleman	Villa Alegre	Big Valley
15	Inside Television With Mike Shapiro	4-Country Reporter	"	"	"	"
30		"	"	Beverly Hillbillies	Zoom	"
45				"	"	"
7 00	Tabatha	Mary Tyler Moore Show	Emergency	Music Hall America Host: Bobby Goldsboro	The Goodies: "Chubby Chumps"	Nashville on the Road
15	"	Bob Newhart Show	"		Once Upon a Classic: "Lord Fauntleroy"	Dolly
30	San Pedro Bums	"	"	"		"
45	"		"			
8 00	Starsky and Hutch	All in the Family	Saturday Night at the Movies: "The Man From Atlantis"	That Good Old Nashville Music Porter Wagoner Show	The White House Transcripts	Rex Humbard
15	"	Alice		"	"	"
30	"	"				"
45	"					
9 00	Dog and Cat	Carol Burnett Show	Belinda Montgomery Patrick Duffy	High Chapparal	"	Festival of Praise
15	"	"	"	"	"	"
30	"	"	"	"	Beyond Sand Dunes	The Lesson
45	"	"	"		"	"
10 00	News 8: The Scene Tonight	Eyewitness News	Area 5 Texas News	Saturday Night Wrestling	Movies by Great Directors: "Sorrow and the Pity, Part II"	The 700 Club
15	"	"	Weekend	"		"
30	Great Movie: "Rosemary's Baby"	Twilight Zone	"	"		"
45		"				
11 00	Mia Farrow John Cassavettes Ruth Gordon	All That Glitters	"	"	"	Lucy
15	"	"	"	"	"	"
30		Channel 4 Movie: "Sing Boy Sing"	"	Ironside	"	Mayberry R.F.D.
45		"	"	"	"	"
12 00	"	Tommy Sands Edmond O'Brien Nick Adams	Phil Donahue	"	Soundstage: "Dizzie Gillespie's Behop Reunion"	Look Up
15	"	"	"	"	"	Sign Off
30	"		Five Report	Nightwatch News		
45	"	"	"	Sign Off		

SATURDAY PROGRAM NOTES

✓ PROGRAMS INDICATED BY A CHECK MARK ARE PAID ADVERTISEMENTS

12:00 **4 CHILDREN'S FILM FESTIVAL**
"Charlie the Rascal" is a Swedish film about a young boy from Stockholm who learns to channel his mischief toward constructive results. CBS

1:00 **4 AMERICA: THE YOUNG EXPERIENCE**
"Valley Forge: The Young Spy" Story which explores the complex realities of the Revolutionary War through the eyes of 12-year old Josh Reid, a loyalist spy in the Washington encampment. CBS

1:30 **4 DINAH!**
Today's guests will be Don Meredith, Kenny Rogers, Kenny Rankin, Roger Miller, Jean-Luc Ponty and Bob Eubanks. CBS

6:00 **5 THE LAFFS GO ON!!**
✓ **HEE HAW-HEE HAW**

7:00 **8 TABATHA**
Starring Lisa Hartman and Robert Urich. The daughter of Samantha of "Bewitched," has grown up to be a bewitching and mischievous production assistant at a California TV station. ABC

4 MARY TYLER MOORE SHOW
Mary Richards faces a contempt charge for refusing to reveal a news source, and her lawyer doesn't make the legal battle any easier. (Repeat) CBS

5 EMERGENCY
Paramedic John Gage is inspired to write his version of a television game show but his efforts are regularly interrupted by emergency calls. NBC

7:30 **8 SAN PEDRO BUMS**
Starring Christopher Murney, Jeffry Druce, John Mark Robinson and Stuart Pankin. Five happy go-lucky men who live on a leaky old boat find themselves in a series of madcap adventures when they try to collar a gang of waterfront toughs following the robbery of their best friend. ABC

4 BOB NEWHART SHOW
Bob turns amateur detective when he believes his expensive tape recorder has been stolen. (Repeat) CBS

8:00 **5 MAN FROM ATLANTIS**
✓ **Alien Invaders Arrive**

CONTINUED NEXT PAGE

ALL TYPES OF INSURANCE
Let us provide the answer for your insurance problems
HOME • AUTO • BUSINESS
DELMO JOHNSON INSURANCE AGENCY
741-6001 1901 Ross 747-0635

DALLAS
11012 Garland Rd.
(Near Jupiter)
328-9137

CROWN POOLS

IRVING
416 W. Irving Blvd.
(Near O'Connor)
253-7665

Buy From CROWN and live like a King

Come See Why
Above Ground Pools
Out-Sell In-Grounders
10 to 1

YEARS OF FAMILY ENJOYMENT

We Carry A Complete Line of Pool Chemicals
CROWN POOL FOR EVERY SIZE YARD, FAMILY AND BUDGET.

INSULATE
SAVE UP TO 50% ON HEATING AND COOLING COSTS

STOP WALL SWEATING
FREE ESTIMATE
CALL DAY OR NIGHT
429-1301

ALUMINUM
VINYL
STEEL
SIDING
from 49c Sq. Ft.

BURKE STRIPLING & CO.
2300 STEMMONS FRWY. SUITE 1082

SATURDAY PROGRAM NOTES CONTINUED

✓ PROGRAMS INDICATED BY A CHECK MARK ARE PAID ADVERTISEMENTS

8:00 8 STARSKY AND HUTCH
A beautiful girl creates a conflict between the detective partners when Hutch falls in love with a call girl. (Repeat) ABC

8:00 39 REX HUMBARD
✓ RALLY IN KNOXVILLE

9:00 8 DOG AND CAT
Ramsey and J.Z. are investigating a big-time loan shark when they encounter a beautiful lady who turns out to be someone with whom Ramsey was once deeply in love. ABC

4 CAROL BURNETT SHOW
Tonight's show will feature the 'Family,' with Harvey Korman, Tim Conway, Vicki Lawrence and the Ernest Flatt Dancers. (Repeat) CBS

1:00 5 NIGHTFLIGHT-77
✓ Starring YOU!
1:00 am-6:00 am

For possible last-minute changes in programming check daily listings on Radio-TV page.

"TWICE THE HOUSE FOR HALF THE COST"
as advertised on WFAA Radio and seen on WFAA/TV-Channel 8 News. Order book now: $9.93 total cost. P.O. Box 11175, Dallas, Texas 75223.

ATTIC, GARAGE

Make an extra bedroom, games room or study under your roof. Save moving to a larger house. Provide a complete service free Survey-planning— arrange finance. Top-quality materials and workmanship. Send for free brochure

CLIP & MAIL TO:
LOW COST CONVERSIONS
1238 CYPRESS
RICHARDSON, TEXAS 75080

Please send me your brochure.

Name _____

Address _____

LOW COST CONVERSIONS
231-4750
Thousands Successfully Completed!

CASH
PAYING TOP DOLLAR FOR:

• Gold coins • Silver Dollars • Any silver coins • Silver clad or 40% halves • Old foreign coins • Sterling silverware • Class rings • Old jewelry, pocket watches, gold watches • Dental gold—Platinum; anything gold or silver

IMMEDIATE PAYMENT

Beat inflation & clean out your dresser drawers or attic at the same time!

MIKE FOLLETT
RARE COIN CO.
• Plaza Level One Main Place, Dallas Phone 748-4044

LOSE

at least two waistline inches in 30 days.

NO SHOTS, HORMONES, MEDICATION, DRUGS, HEALTH CLUBS, OR CALORIE COUNTING DIET PLANS

Method: Nutrients versus Calorie Values, a proven method that burns fat faster than dieting.

Cost: $6 per week for a program designed to achieve permanent results. All programs are guaranteed.

Hours: 9-6 daily; 9-12 Saturdays.

REDUCING CLINIC
A sensible, low cost method of weight loss.

OAK CLIFF 948-7217
FT. WORTH 731-6471
LBJ AT MIDWAY 387-3954
H.E.B. 282-6737

It's your book at the office.

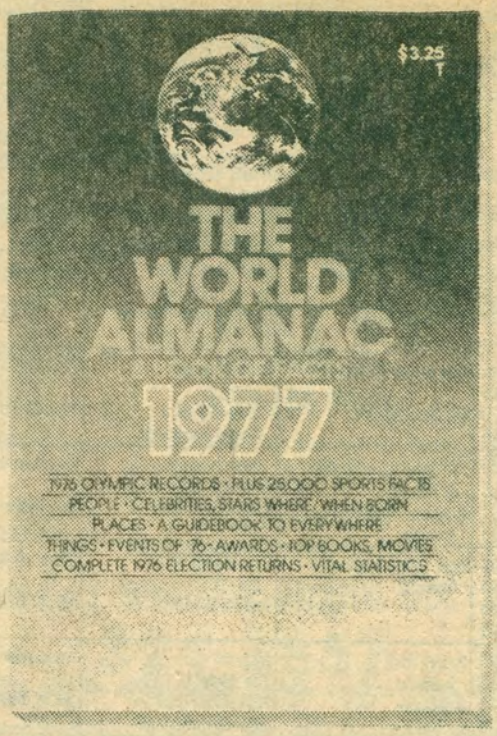

Among the 976 pages of The 1977 World Almanac you'll find a money book, a business book, a Zip Code directory, math and metric tables and much more information useful on the job. The World Almanac is a dozen books in one, and a handy know-it-all around the office. It's your book.

The new World Almanac is more than a workday factfinder, however. It's as entertaining as it is informative. The World Almanac is packed with notable events, sports facts and champions from every field of competition; stars, celebrities, actors and actresses (where and when born); a county-by-county recap of the U.S. Presidential election and much, much more. There's plenty to interest you, because it's your book.

AVAILABLE NOW:

- **BOOKSTORES**
- **NEWSSTANDS**
- **SUPERMARKETS**
- **DRUG STORES**
- **THE DALLAS MORNING NEWS**

$3.25

PLUS TAX

Fascinating Facts for Everyone!

1977 World Almanac

$3.76 BY MAIL

Use the convenient coupon today. Mail order price of $3.76 includes tax, postage and packaging.

WORLD ALMANAC
THE DALLAS MORNING NEWS
COMMUNICATIONS CENTER
DALLAS, TEXAS 75222

Enclosed is payment in the amount of $____ for ____ copies of the 1977 WORLD ALMANAC at $3.76 each. (PRICE INCLUDES TAX, POSTAGE AND PACKAGING)

NAME. . . . . .

ADDRESS. . . . . .

CITY. . . . . STATE. . . . . ZIP. . . . .

(Make check payable to The Dallas Morning News. Please do not staple check to coupon. Thanks.)

SUNDAY

May 8, 1977

	8 WFAA ABC	4 KDFW CBS	5 KXAS NBC	11 KTVT	13 KERA PBS	39 KXTX
7 00	Human Dimension	Words of Life	Churches of		Sesame Street	Public Policy
15	With This Ring	Jesus Today	Christ Present		"	Forum
30	Sharing the Faith	The Bible Says	Carpenter's		"	Treehouse
45	You and Your Life	St. Paul United Meth.	Children		"	Club
8 00	Dr. Robert Schuller	New Hope Baptist	Children's	Religious	Electric Company	Larry Jones
15	Hour of Power	The Way of Truth	Hour	Town Hall	"	Evangelistic Program
30	James Robinson	The Episcopal Church	"	Day of Discovery	Zoom	Gene Williams
45	Presents	The Catholic News	"	"	"	"
9 00	God of Our Fathers	Point of View	Oral Roberts	The Divine Plan	Villa Alegre	Jerry Falwell
15	"	"	"	"	"	"
30	Big Blue Marble	Highland Park	Newsworthy	River of Life	Misterogers'	"
45	"	United Methodist	"	"	Neighborhood	"
10 00	The New Adventures	Church	Counterpoint	It Is Written	Electric Company	Robert Schuller
15	of Gilligan	"	"	"	"	"
30	Animals, Animals,	Face the Nation	Challenge	Let the	Studio See	"
45	Animals	"	"	Bible Speak	"	"
11 00	Park Cities Baptist	Crossroads of	World of Survival	First Methodist	Sesame Street	First Baptist Church
15	Church	the '70s	"	Church	"	of Dallas
30	"	Animal World	Meet the Press	of Ft. Worth	"	"
45	"	"	"	"	"	"
12 00	Issues and	Listen	Encounter '77	Point of View	Capital Eye	Rex Humbard
15	Answers	The Athletes	"	"	"	"
30	Directions	NBA Basketball:	$128,000 Question	Virgil Ward	Newsworthy	"
45	"	(Doubleheader)	"	Championship Fishing	"	"
1 00	World of Travel	Playoff Game	WCT Doubles Finals:	Wallace Wildlife	A Family at War:	Ernest Angley Hour
15	"	"	(From Kansas City,	"	"This Year,	"
30	World Invitational	"	Missouri)	The World Tomorrow	Next Year . . ."	"
45	Tennis	"	"	"	"	"
2 00	"	"	"	The David Wade	Dance in America:	Gospel Lighthouse
15	"	"	"	Cooking Show	"New Directions in	"
30	"	"	"	Movie:	Dance with the	"
45	"	"	"	"Blondies Big Moment"	Pilobous Dance Theatre"	"
3 00	Byron Nelson	"	"	Penny Singleton	American Short Story:	Just Passing
15	Golf Tournament	"	"	Arthur Lake	"The Blue Hotel"	Through
30	"	"	"	"	"	Happy Hunters
45	"	"	"	"	"	"
4 00	"	"	"	Voyage to the	International Soccer:	Amazing Grace
15	"	"	"	Bottom of	West Germany	Bible Class
30	"	"	Wild Kingdom	the Sea	vs.	River of Life
45	"	"	"	"	North Ireland	"
5 00	Black Forum	McHale's Navy	Hollywood Squares	Daktari	Agronsky at Large	Hi Doug
15	"	"	"	"	"	"
30	Que Pasa?	Eyewitness News	Area 5	"	World Press	W. A. Criswell
45	"	"	Texas News	"	"	Hour
6 00	ABC Special:	Sixty Minutes	Wonderful World	Bill Burrud	Washington Week	Youth On
15	"My Mom's	"	of Disney	Wildlife Special:	In Review	The Move
30	Having a Baby"	"	"	"The Secret World	Wall Street Week	Reflect
45	"	"	"	of Reptiles"	"	"
7 00	Six Million	Rhoda	"	"	Previn and the	700 Club
15	Dollar Man	"	"	"	Pittsburgh:	"
30	"	Phyllis	"	"	"Isaac Stern"	"
45	"	"	"	"	"	"
8 00	Sunday Night Movie:	Sunday Night Movie:	Big Event:	Family Affair	Masterpiece Theatre:	"
15	"Walking Tall"	"White Lightning"	"Irwin Allen's	"	"Poldark"	"
30	Joe Don Baker	Burt Reynolds	Production of	Beverly Hillbillies	"	Human Dimensions
45	Elizabeth Hartman	"	A 'fire' "	"	"	"
9 00	"	"	Ernest Borgnine	Movie:	Nova:	Bible With
15	"	"	"	"R.P.M."	"The Red Planet	Pat Robertson
30	"	"	"	Anthony Quinn	"	Shekinah Fellowship
45	"	"	"	Ann Margret	"	"
10 00	"	Eyewitness	Area 5	Metroplex News	Monty Python's	Deaf Hear
15	"	News	Texas News	Movie:	Flying Circus	"
30	News 8: The	CBS Sunday Night News	Mary Hartman,	Cont'd	One Star Theater:	Jimmy Swaggart
45	Scene Tonight	Eyewitness to History	Mary Hartman	"	"Colossus of the	"
11 00	Great Movie:	The Honeymooners	Five Episodes—	Rex Humbard	Arena"	Reflect
15	"It Started in Naples	"	"	"	"	"
30	Sophia Loren	Channel 4 Movie	"	"	"	Public Policy
45	Clark Gable	"	"	"	"	Forum
12 00	"	"	"	Nightwatch News	Sign Off	"
15	"	"	"	Sign Off		"
30	"	"	"			This Is
45	"	"	"			the Life

SUNDAY PROGRAM NOTES

1:00 13 A FAMILY AT WAR
"This Year, Next Year . . ." It is August, 1944, just a year since John Porter went back to work and was offered a job in the family business by Sefton Briggs. Now, with the offer repeated, John is more inclined to consider, but he has other people to worry about. PBS

4:00 13 INTERNATIONAL SOCCER
"West Germany vs. North Ireland" West Germany, defending World Cup Champion meets North Ireland for a match at the Mugersdorger Stadium in Cologne, Germany. PBS

6:00 8 ABC SPECIAL
"My Mom's Having A Baby" A friendly pediatrician helps Petey Evans, age nine, whose mother is pregnant, and his two playmates to understand the facts of human reproduction. Lendon Smith, M.D. television's "Children's Doctor" and a practicing pediatric consultant in Portland, Oregon, stars along with Shane Sinutko, Jarrod Johnson and Rachel Longaker. (Repeat) ABC

5 WONDERFUL WORLD OF DISNEY
A cowboy, who was shanghaied aboard a sailing vessel, jumps ship in the Hawaiian Islands and helps the widowed mother of the boy who rescued him to turn her potato farm into one of the first cattle ranches in the islands. NBC

6:30 13 WALL STREET WEEK
"A View from the Federal Reserve" Guest will be Henry Wallich, member of the Board of Directors of the Federal Reserve System. (Repeat) PBS

7:00 4 RHODA
Rhoda and Brenda help Gary run a gigantic day-long sale to save his mod clothing business. (Repeat) CBS

13 PREVIN AND THE PITTSBURGH
Violinist Isaac Stern joins Andre Previn at the piano and cellist Michael Grebanier of the Pittsburgh Symphony Orchestra for an intimate program of chamber music. (Repeat) PBS

7:30 4 PHYLLIS
Phyllis takes a romantic plunge with a charming professional gambler. (Repeat) CBS

CONTINUED NEXT PAGE

ALL TYPES OF INSURANCE
Let us provide the answer for your insurance problems
HOME • AUTO • BUSINESS
DELMO JOHNSON INSURANCE AGENCY
741-6001 1901 Ross 747-0635

PERSIAN RUGS
TEHRAN ORIENTALS
Exit 5 off N. Central • 522-8881
Corner of Knox and Cole

CLOCK SICK?
We Repair and Make Service Calls
TIC TOC CLOCK SHOP
8928 Garland Rd. 321-9331

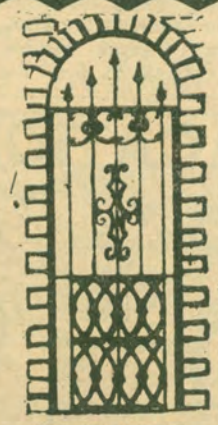
CALL US BEFORE YOU BUY!!
• Low monthly payments
NO DOWN PAYMENT
SALE
BURGLAR BARS
• Call us today for the lowest prices on custom made window guards and door guards.
• FREE ESTIMATES
Fire Escape Exit Installed.
DALLAS WINDOW GUARD CO.
24 HOURS
324-3857

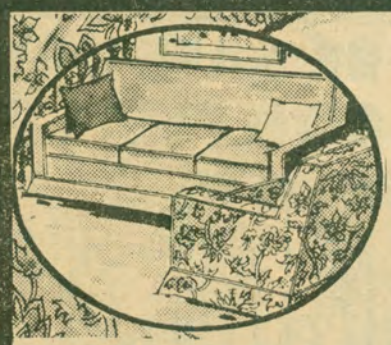
$27.50
Labor on average sofa bed
3 Day Service
942-2100 | 821-3020
• Free Estimates
• Free Pick-up & Delivery
• All Work Guaranteed
• Free Arm Covers
• Financing Available
• Large Fabric Selection
20-40% Off on Fabrics
TEXAS UPHOLSTERY
4107 Worth St., Dallas

$75.00
WE SERVICE ALL MAKES — CENTRAL AND WINDOW UNITS
RHEEMS

TRADE-IN SALE
FOR ANY AIR CONDITIONER UNIT REGARDLESS OF AGE OR CONDITION ON ANY CENTRAL CONDENSER UNIT.
PRE-SEASON SALE PRICES THIS WEEK ONLY
• Discharges condenser air upward so that unit can be placed most anywhere around the home.
• Sides and back of cabinet are constructed in a one piece unitized design.
• U-shaped condenser coil
CHECK WITH US FOR OUR LOW PRICES AND ON HOW TO SAVE ON YOUR ELECTRIC BILL.
MARTIN SERVICE CO.
1715 W. Clarendon 942-4653

SUNDAY PROGRAM NOTES CONTINUED

8:00 8 SUNDAY NIGHT MOVIE
"Walking Tall" (1973) Starring Joe Don Baker. True story of Buford Pusser, the southern sheriff who constantly risked his life standing against local corruption and vice. ABC

4 SUNDAY NIGHT MOVIE
"White Lightning" (1973) Starring Burt Reynolds. Convicted moonshiner agrees to work with authorities when he learns that his kid brother has been murdered by a crooked sheriff. CBS

5 BIG EVENT
"Irwin Allen's Production of Fire!" Ernest Borgnine, Vera Miles and Patty Duke Astin star in this drama of a convict who starts a devastating forest fire in an attenpt to divert attention from his escape, but the blaze spreads with such speed that it soon threatens the lives of the residents of an entire mountain community. NBC

13 MASTERPIECE THEATRE
"Poldark" Robin Ellis stars in this 16-week dramatization based on four novels by Winston Graham. In 1783, after having fought in the American Revolutionary War, Captain Ross Poldark returns home to Cornwall to find his house, Nampara Hall, in disrepair; one of his two cooper mines up for sale by his relatives, who had presumed him dead; and Elizabeth, the girl he believed he was coming home to marry, engaged to his cousin Francis. PBS

For possible last-minute changes in programming check daily listings on Radio-TV page.

COINS
Top Cash for Coins
Currency, Precious Metals, Daily Quotes
Buy — Sell — Trade
Rainbow Rare Coins
329 Park Forest Center
11 AM to 8 PM 357-1706

CSA
Christian Singles Association
"For A New Outlook on Life"
If You're Unmarried . . .
You may be qualified to join our social club.
FEATURING OUR OWN CLUBHOUSE
- ★ LIVE DANCE BANDS
- ★ PING PONG
- ★ DINNER THEATRE PARTIES
- ★ SQUARE DANCING
- ★ BOWLING
- ★ SKATING
- ★ PICNICS
- ★ CARDS, '42'
- ★ WEEKEND TRIPS AND MANY OTHER GROUP ACTIVITIES

. . . PLUS A LARGE MEMBERSHIP DATING LIST.
For Information Call NOON TO 8 P.M.
OPEN 7 DAYS A WEEK
494-1474
3806 DIVIDEND GARLAND 75042

VACATION SPECIAL
12 Passenger Ford Club Wagon

LUGGAGE RACK—CAPTAINS CHAIRS
DOUBLE FUEL TANKS (43 GAL.)
7 DAYS AND 1500 FREE MILES . . $250
We also rent Cars and Pickups
Ford RENT-A-CAR
CONTACT JOHNNY TARLTON 278-9581
MYERS COURTESY FORD

BE SAFE IN YOUR HOME COMPLETE PROTECTION

FREE ESTIMATES!!
SALE PRICES NOW
Invest in Burglar Proof Guards
CUSTOM DESIGNING FOR:
Windows * Doors * Patios * Enclosures * Fire Exits
No Down — Easy Payments
6929 Scyene Rd. **CITY WIDE WINDOW GUARDS** 381-1144

WORK BOOTS
- Oil Resistant Soles
- Guaranteed wear
- Steel shanks
- Soft Leather uppers
- Black or Brown
- Sizes 6½ - 13

ONLY **$24.99**
MURFY'S BOOTS
409 E. Main, Grand Prairie
Ph. 263-5378

Garrison shares recipe

PRODUCER GREG Garrison's recipe for a "Dean Martin Celebrity Roast" is simple:

"I take about 10 or 12 comedy writers, a roastee—perhaps controversial, a dais of about 15 performers, mix them up and let Dean do the hosting."

GARRISON, PRODUCER of 24 one-hour roasts, 20 mini-roasts (within "The Dean Martin Show") and one two-hour roast, then tapes for two and one-half hours, edits to 53 minutes and produces one of the most popular programs on television.

His recipe may be tested when Peter Marshall, host of NBC's "The Hollywood Squares" daytime game show, dodges barbs on the "Dean Martin Celebrity Roast" Monday, May 2 at 9 p.m. on Channel 5.

"The trick is to get personalities who are also performers, and not only actors," Garrison commented. "Senator Goldwater is a fine performer, as are many politicans. When you're in politics, you're a performer."

GARRISON'S WRITERS usually submit three hours of comedy material — at times a bit more — and Garrison edits down to about two and one-half hours. The performers are given their scripts a week before taping. Some of the material may be reworked, but there is little adlibbing.

"Don Rickles is the only exception to the rule. We give Don a framework to work around. We use two cue cards for him. One has the written material, the other contains alternate material. If the first works, okay. But if Don feels uncomfortable with it, he'll segue into the other material."

Roasting women is particularly difficult, according to Garrison.

"My least favorite of all the shows we've done the past two years was with Valerie Harper. Because the roastee was a woman, it was very difficult. There's a thin line separating what you can say and what you can't say when it's a woman on the screen."

On Martin, Garrison said:

"DEAN IS SO NATURAL when he's working, and has such a great sense of humor, it can scare you. We give him material, but you'd be surprised how many of his adlibs we use. He always has a couple that are better than anything we give him.

"Dean's been in television for more than 25 years, and he's a natural performer, most professional. He is perfect as host for the roasts. He sets the mood and keeps it going."

Garrison paused reflectively, then concluded:

"Our recipe is not only well-tested, but has all the basic ingredients."

DEAN MARTIN, and Greg Garrison, producer of the "Dean Martin Celebrity Roast," explain that it takes 10-12 comedy writers, a roastee—perhaps controversial and about 15 performers, to make a "Roast." Peter Marshall just happens to be the target on Monday's show at 9 p.m. on Channel 5.

Lucky Numbers

Start playing Lucky Numbers in The Dallas News. Your number is on the cover of this magazine.

★★★

She's Boisterous, He's The Quiet One

Suzanne Pleshette and Bob Newhart, stars of CBS's "The Bob Newhart Show," portray characters which closely match their off-screen personalities. Newhart is seen as a Chicago psychologist who gets taken advantage of because of his easy going nature. In real life, he is quiet, but witty. Miss Pleshette, who plays Newhart's wife, is less reserved. On and off the show, she is quick to anger, but the first to laugh uproariously at a joke.

Sidelights on the Stars

What They've Done, Are Doing, Hope to Do

During her acting career, Sada Thompson has collected most of the major awards the theater can bestow.

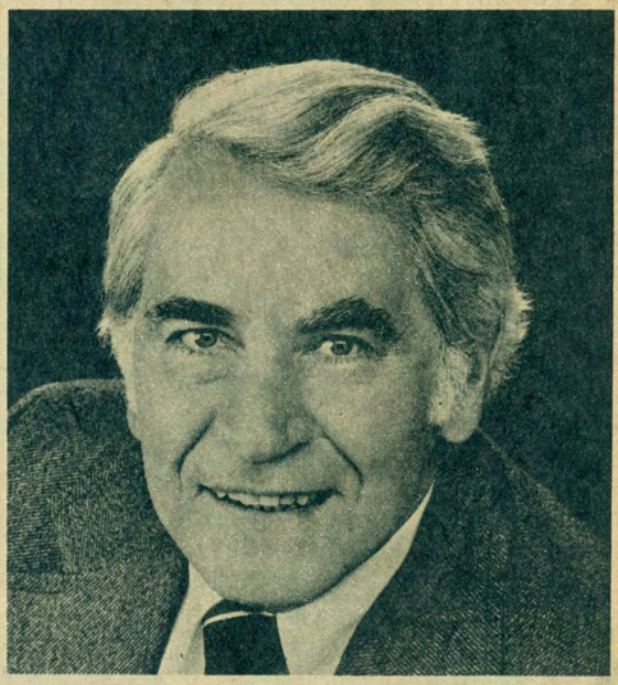

John Sylvester White worked for ten years as an editor before being persuaded by a friend to return to acting.

In his spare time, Anson Williams sings, emcees, acts, hosts and raises money for his favorite charities.

One of six children, John Travolta started his acting career at the encouragement of his mother, a drama teacher.

Now! For Just One-Half the National $1.99 price!

Any boy or girl will look cute as can be wearing one of these very special T-shirts. These tremendously popular full-color designs have been selling nationally for $1.99 but now they're yours for just 99¢ each. Grandma shirt says, "If Mother says no...ask Grandma." Grandpa shirt says, "If all else fails, ask Grandpa." What a delightful way to please your favorite youngster!

MAIL NO-RISK COUPON TODAY!

RS-2769

GLENCO
380 Madison Avenue, N.Y., N.Y. 10017

Please rush me the T-shirts ordered below for just 99¢ each plus 65¢ postage and handling. SAVE! Two for just $1.98 plus 85¢ postage and handling. Please add 25¢ for each additional shirt for postage and handling. I have enclosed $_____ for_____T-shirts.

GRANDMA T-SHIRT	GRANDPA T-SHIRT
___ Size 2	___ Size 2
___ Size 4	___ Size 4
___ Size 6	___ Size 6
___ Size 8	___ Size 8
___ Size 10	___ Size 10
___ Size 12	___ Size 12
___ Size 14	___ Size 14
___ Size 16	___ Size 16

Print
Name_____

Address_____

City_____

State_____Zip_____

N.Y.C. residents add 8% sales tax.

©B&W CO.

14 mg. "tar," 0.9 mg. nicotine, av. per cigarette, FTC Report Dec. '76